

LIVE YOUR DREAM



Winter 2017-2018

 **GARNEAU**[®]

Live your dream



Dreams do not hibernate. They live within us all year long despite the bitter cold. Dreams are kept awake by our habitual desire to explore natural landscapes year round. Some of us train for the race season. For others, this IS our race season, and for all of us, winter is just the background in our continued quest for getting outside. So get out there and live your dream.



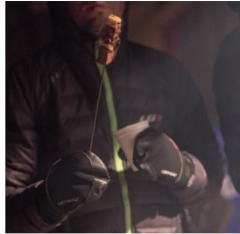
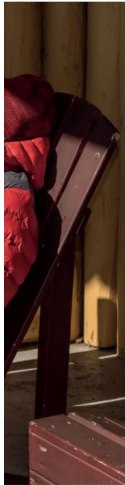

men nordic	10
women nordic	26
transition	44
mtb	52
base layers	96
socks	108
accessories	120
gloves	128
snowshoes and poles	144
gaiters	172
bags	175
helmets	178
eyewear	184
nutrition	193
charts	196

My dream is...

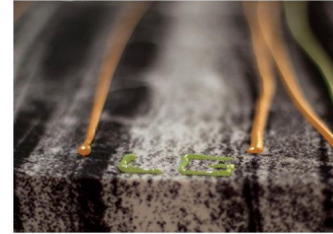

Dreams are the foundation of everything we do. I've lived my cycling dreams, I continue to live my entrepreneur dream, and now, I am living my artist dream. Now more than ever, art is the basis of everything I create.

The artistic direction of my company is art itself. Everything our team creates is functional, technical and artistic!

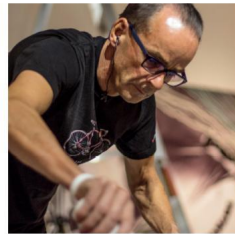

Art is also a way to give back to the community. That is the raison d'être of the Art Factory. My goal is to help future artists and young athletes around the world through the sale of my paintings.

If you've ever ordered a custom kit, you realize that art is huge part of the process. But what if art could fund an entire race team? Sound ludicrous? It's actually happening. As an art graduate, I will use my paintings to fund the 2017 Garneau-Quebecor Race Team. Paintings are being sold already! It's a passion that fuels another. And well, it fuels a team.



"This award speaks to the significance of product development at Garneau. We are proud to collaborate with such an innovative fabric technology partner as Polartec®. We share a passion to design products that improve our enjoyment of the outdoor sports we love."

Katy Bond Director of Apparel at Garneau



We Win!

The Polartec® Apex Award-winning styles, the Cove Hybrid Jacket and the Rocket Skirt, reflect the development and collaboration of a full complement of female outdoor enthusiasts and designers. Together, these talented and passionate women truly design and develop to the specific needs of women athletes with a nod towards design styles and colors that appeal to the empowered woman.



"We put a lot of effort into developing the world's most advanced fabrics. It is a real honor to celebrate the creativity and technical prowess applied by our partners in these 2016 APEX Award winners."

Gary Smith Polartec® CEO



Cross-country ski

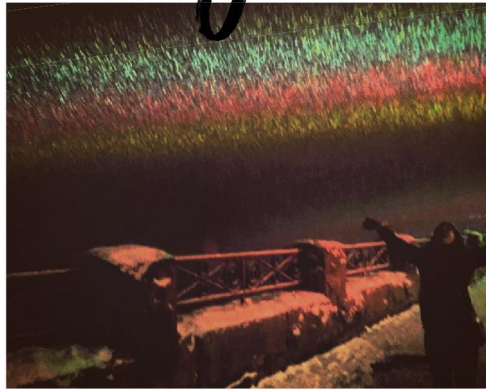

Garneau ambassador Lise Munsie is passionate about every endurance sport there is. Whether it's cycling, running or multisport events of all kinds, she doesn't like to rest and winter is not an exception. Cross-country skiing is Lise's most recent winter sport and she got serious about it last winter.

While she lives and trains mostly in the urban area of Toronto, it's places like British Columbia and the highest mountains of Europe that occupy her wildest sports dreams. Last year, Lise took part in the Canadian Ski Marathon, a two-day event that takes place on the famous trails of the Gatineau Park. This is where the country's best skiers compete over 160 km of cross-country ski trails. That's quite a great start for a first winter skiing!

Lise believes that bad weather doesn't exist when you have great clothes. She can go far as far as she wants and ski for as long as she wants with a great wind-blocking jacket that breathes well. She also makes sure to keep her hands and feet warm with boots and gloves, and she's all set to go. Take a look at Lise Munsie's 5 favorites Garneau Nordic products to enjoy cross-country skiing while training for one of the toughest ski events in North America.



1060226
W's Course Element Tights
p. 38



1030240
W's Course Nordic Jacket
p. 28



1482234
W's Verano Gloves
p. 130



"Snowshoe running is an important part of my training for cross-country skiing. I am a big fan of the Boa® system. The Course Boa® snowshoes are super easy to adjust and so light. Definitely one of my best products for this winter!"
Lise

1493167
Course Boa® Snowshoes
p. 148



1070248
W's 3004 High Neck LS Top
p. 104



1085048
W's 3004 Pants
p. 104

Winter multisports

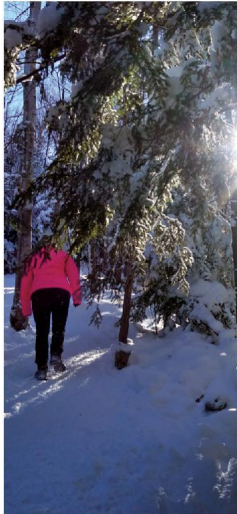

Brian Summers love doing sports for the experiences he lives through it. This Garneau Ambassador has been an avid cycling explorer forever, but also a winter adventurer who is always looking for new places to discover.

As an alpine skier, he explored some of the most gorgeous summits of the Alps and the Rockies. Now that his kids are grown up, he likes to enjoy the outdoors with them. Whether it's snowshoeing with the family, practicing his cross-country skiing technique with his wife or getting a taste of winter fatbiking, Brian just likes to get the most out of every winter day.

He chooses his clothes to be as versatile as possible to be able to use them in his many different activities. For him, wearing clothes with a slightly roomier fit that allows him to add more layers is the key to being comfortable in the cold. Here are Brian Summers' 5 favorite Garneau products to enjoy the freedom and multiple possibilities that winter offers.



1032237
Cove Hybrid Jacket
p. 13 and 56

"The Cove jacket is THE jacket I pack wherever I go in winter. Perfect for snowshoeing, fatbiking and running in very cold conditions and this, even if my intensity gets high, I am never cold and I stay dry."

Brian



1064091
Alcove Hybrid Pants
p. 21 and 60



1493049
Hydra LG4 Bag
p. 177



1490218
Deny Kit Glasses
p. 187



1406250
Ghost MIPS Helmet
p. 80 and 179

"Versatility being key in my winter wardrobe, the Ghost helmet is the perfect choice for everything I do. I wear it for alpine skiing and can also use it for my cold fatbike rides."

Brian



1493202
Vector Snowshoes
p. 158

Winter MTB



Canadian winter are harsh, but they come with a major benefit: plenty of snow, making them an ideal playground for those who want to enjoy the cold season. Marijulie knows how to fully enjoy winter on her fatbike. Whether it's in the Laurentides region, at Mont-Sainte-Anne or south of the border in Vermont, every year she sets out to explore new winter wonderlands.

As Garneau's winter apparel product manager, Marijulie uses each snow ride to test the winter MTB collection in every imaginable condition. She admits being sensitive to the cold, so she prefers keeping nice and warm by wearing insulated clothes that easily evacuate moisture. She's got everything she needs to head out in search of unique paths that only exist a few months per year!

Here are Marijulie's 6 favorite products for riding on snow, versatile items in any snow condition and temperature.



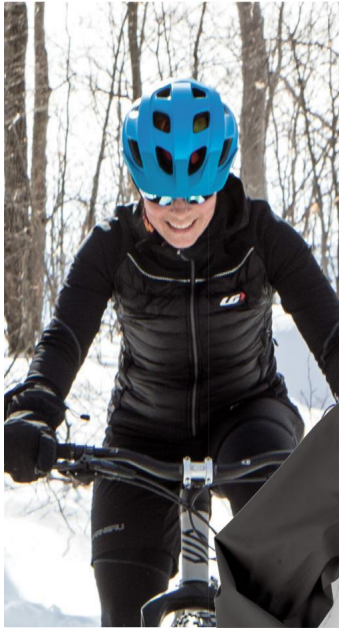

1405080
Sally Helmet



1487005
Klondike Shoes
p. 82



1482271
W's Gel Ex Pro Gloves
p. 142



1032356
W's 4 Seasons
Hoodie Jacket
p. 66



1069104
W's Providence Chamois
Bib Tights
p. 74

1054136
W's Connector Shorts



"Being sensitive to the cold, I'm always looking for clothes that keep me warm in all conditions. I love the hood that I can slip over my helmet when snow or rain starts falling."

Marij Julie

After sports



Winter is a magical part of the four-seasons cycle. When the Earth's axis has the Northern hemisphere tilted away from the Sun, temperatures drop drastically and bring us a wonderland of snow and frost. In our hemisphere, we get to appreciate winter by dressing properly and enjoying outdoor activities.

The Transition collection features sporty jackets that combine fabric and insulation to provide warmth. They are filled with SOLARball®, a synthetic down-like loft that is quick-drying, hypoallergenic, easy to care for and compressible. Its exothermic reaction absorbs heat generated by the sun, making it warmer longer than the comparable duck down. The inner layer of Mega Heat RX™ is a reflective lining that uses body heat to generate warmth.

Enjoy the snug feeling of a down-like fill, mix it with our line of accessories and keep warm on your daily transit or to relax after a long day on the slopes.





1032349
Anecdote Hybrid Jacket
p. 48 and 55



1480110
W's Transition 2 Mitts
p. 136



1032340
W's Appear Jacket
p. 50



1055199
W's Rocket Skirt
p. 37



1014473
Superbe Pom Beanie
p. 127





Men Nordic



1030241

★ XS-XXL



023 / BRIGHT YELLOW

Course Nordic Jacket

Here is the ultimate tool for skiing at high intensity in cold winter temperatures. The Course Nordic is a state-of-the-art cross-country skiing garment made of Polartec® Power Shield Pro®, a softshell that blocks 99% of the wind and breathes 30% to 50% more in dynamic conditions. The jacket's back and armpits provide maximum ventilation to evacuate moisture generated by your efforts. The Course Nordic is also a great wind-breaker that withstands the rigors of winter. Whether you're cross-country skiing, running, snowshoeing or even for your coldest winter bike rides, this high-end jacket offers unparalleled comfort. Its colors work well with a number of performance tights as well as with a wide range of accessories from our collection. Style and high performance combine perfectly to offer you this superb jacket that will come in very handy for winters to come.

1. Polartec® Power Shield® Pro: 4-way stretch windproof and breathable DWR softshell
2. Vertex: 4-way stretch opaque construction light knit with brushed back
3. Polartec® Highlander Mesh: Four-way stretchable mesh with excellent moisture management that allows quick drying and great comfort
4. Drytex® soft collar top: Enhances comfort during activities
5. Full-length zip with reflective accents, inner flap and garage
6. Pockets located higher to allow access while wearing a belt bag or any backpack
7. Multimedia chest pocket with zip
8. 1 cargo rear pocket with reflective trim on flap: Allows easy access with gloves
9. Stretchable cuffs
10. Hem with elasticized drawstring hidden inside pockets
11. Reflective accents

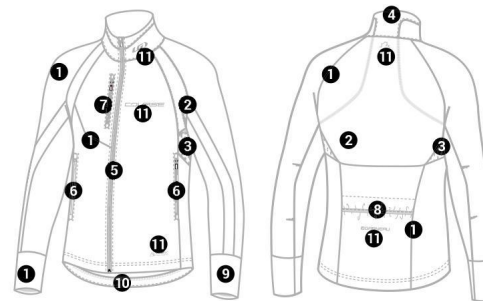

POLARTEC®
Power Shield® Pro



020 / BLACK

POWER SHIELD® PRO is a trademark of POLARTEC®.

1032337

★ XS-XXL



251 / BLACK - GRAY

Cove Hybrid Jacket

The Cove is an ideal choice for your snowshoe outings or everyday activities. It will keep you warm when you want to stroll around and enjoy the scenery, while preventing you from overheating when you tackle the steepest climbs on your path. What's more, not so long ago, clever were those who were able to dress for fatbiking and manage to be comfortable before, during and after their ride. This year, the Cove hybrid jacket is back and it's perfectly adapted for the needs of this increasingly popular sport that takes place in very low temperatures and often at high intensity. That is why the back of the jacket evacuates sweat while retaining body heat, thanks to supple fabrics that facilitate body movements when you're riding on a snowy path through the trees.

1. FreeFlow: Ultra light, wind-breaking, breathable
2. Polartec® Alpha® 60 g: Warm, extremely breathable insulation
3. HeatMaxx: 4-way stretch opaque construction knit with brushed back
4. Drytex® soft collar top: Enhances comfort during activities
5. Full-length zip with reflective accents, inner flap and garage
6. Pockets located higher to allow access while wearing a belt bag or any backpack
7. 1 mesh inner pocket: Additional storage keeps your electronic device warm
8. Thumb loop at cuff
9. Hem with elasticized drawstring hidden inside pockets
10. Reflective accents

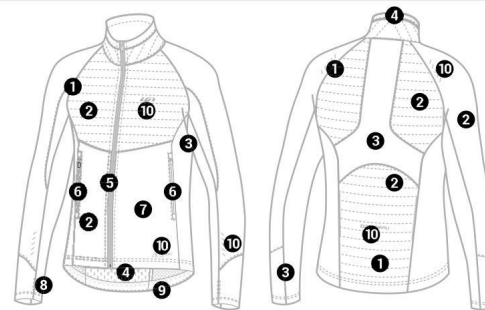

615 / RHUBARB

ALPHA® is a trademark of POLARTEC®.

1032327

★ S-XXL



NEW
087 / COBALT BLUE

Enertec Jacket

Merge the ultra-breathability of a 2-ply bonded softshell with just the right amount of technical features and adopt the Enertec jacket as a favorite for your winter adventures and training sessions. Keep your core warm while moisture evacuates through the back thanks to a highly ventilated brushed fabric. The numerous front pockets, high enough to wear a waist pack, combined to a large back pocket are convenient to secure all your gear. This well-thought style works like a champ for cross-country skiing, snowshoeing, and for all your cold-weather activities.

1. Enertec: 2-way stretch windproof DWR, breathable and abrasion-resistant 2-ply bonded softshell with brushed back
2. Vertexx: 4-way stretch opaque construction light knit with brushed back
3. Drytex® soft collar top: Enhances comfort during activities
4. Full-length zip with inner flap and garage
5. Pockets located higher to allow access while wearing a belt bag or any backpack
6. Multimedia chest pocket and 1 rear pocket with zips
7. Stretchable cuffs
8. Hem with elasticized drawstring
9. Reflective accents

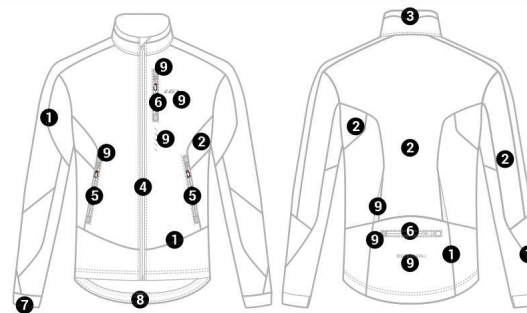

481 / GRAY - YELLOW

1032339

★ XS-XXL



046 / MOROCCAN BLUE

Mayday Jacket

The Mayday has all it takes to become your favorite wind-breaker. This light-weight jacket is ideal for moderate winter conditions and can also prevent you from overheating during a high-intensity training session in colder weather. With its high degree of ventilation, its large wrists that allow you to wear a GPS watch and its compressive properties, this 4-season garment becomes a great tool as soon as brisk temperatures start to settle in.

1. Stonelite: Light, wind-breaking, breathable, DWR
2. MicroMesh lining: Moisture wicking
3. Packable
4. Full-length zip with reflective accents, inner flap and garage
5. Pockets located higher to allow access while wearing a belt bag or any backpack
6. Multimedia chest pocket with zip
7. Back vent
8. Reflective accents



090 / ASPHALT

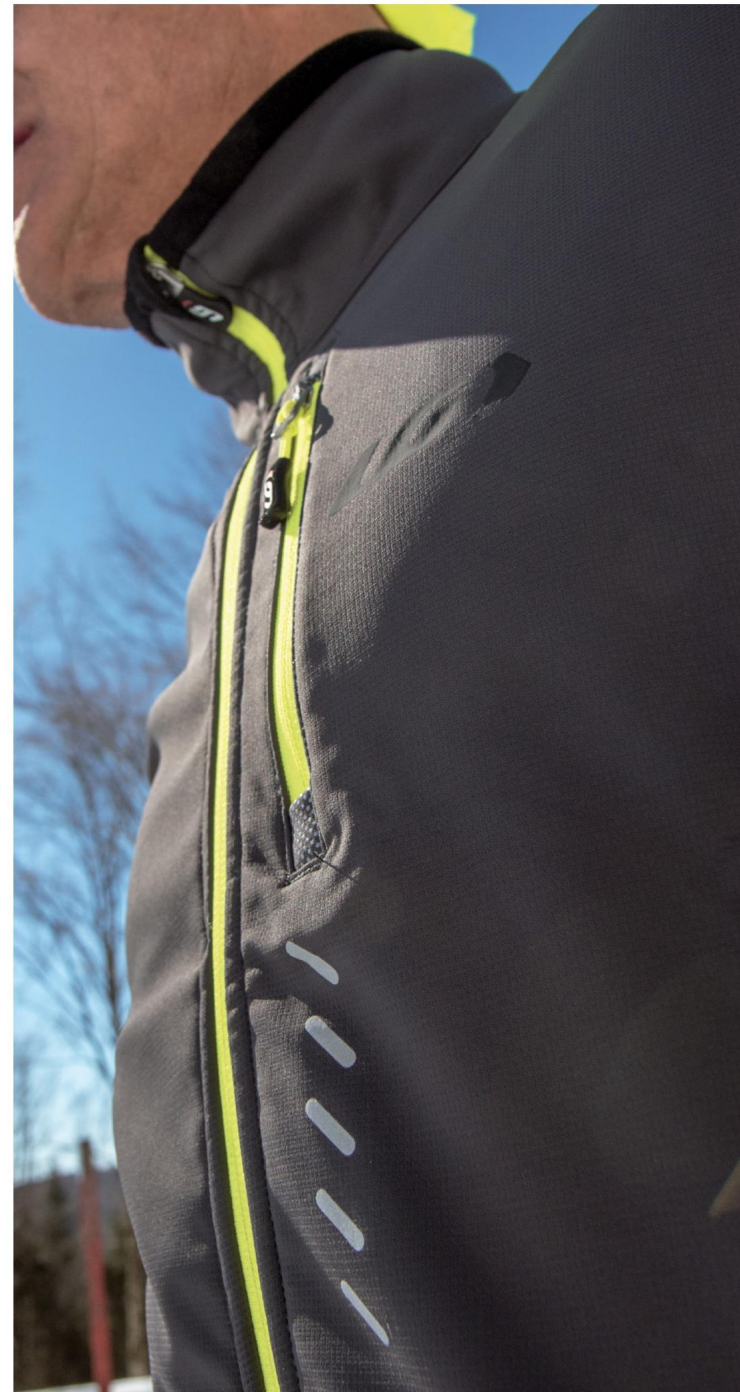

1032341

★ S-XXL



NEW
087 / COBALT BLUE

Sport Enertec Jacket

We designed the Sport Enertec softshell jacket to offer a high-performance jacket with technical features yet an allowing fit. Based on the popular Enertec Jacket, this version is made with the same ultra-breathable softshell fabric and specific ventilation inserts keeping you comfortable at a medium output pace. The multimedia chest pocket is ideal to keep your electronic devices on hand, and the two front pockets are located above the waist to be accessible when wearing a waist pack. This active jacket is perfect to keep you warm and dry on your winter training sessions, cross-country ski and snowshoe adventures.

1. Enertec: 2-way stretch windproof DWR, breathable and abrasion-resistant 2-ply bonded softshell with brushed back
2. Vertexx: 4-way stretch opaque construction light knit with brushed back
3. Drytex® soft collar top: Enhances comfort during activities
4. Full-length zip with inner flap and garage
5. Pockets located higher to allow access while wearing a belt bag or any backpack
6. Multimedia chest pocket with zip
7. Hem with elasticized drawstring
8. Reflective accents

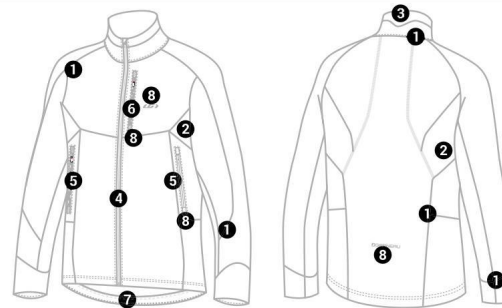

090 / ASPHALT



046 / MOROCCAN BLUE

1032353

★ S-3XL



090 / ASPHALT

NEW

Jovial Jacket

Whether it's for a few miles on your cross-country skis, for birdwatching or for a snowshoe hike to grasp a great view, the Jovial jacket will keep you dry and warm with its wind breaking brushed fleece combination. The sporty cut allows you to layer up underneath according to the weather and its urban feel looks great when you stroll around town. Enjoy the mechanical ventilated construction of the bonded laser-perforated side panels that evacuate moisture when your activity gets you sweating.

1. Stonelite: Light, wind-breaking, breathable, DWR
2. StoneHex: DWR laser-perforated bonded softshell providing warmth and breathability
3. Drytex® 8 lining: Retains body heat
4. Drytex® soft collar top: Enhances comfort during activities
5. Full-length zip with inner flap and garage
6. 2 front pockets with zip and flap located higher to allow access while wearing a belt bag
7. Inner pocket
8. Stretchable cuffs
9. Hem with elasticized drawstring hidden inside pockets
10. Back vent
11. Reflective accents

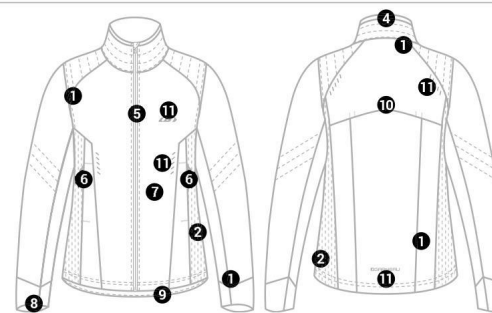

020 / BLACK

1028097

★ S-XXL



023 / BRIGHT YELLOW

Alpha Vest

When cold winds blow strong, riding or skiing becomes much less pleasant. The Alpha vest is a high performance insulating windbreaker that helps you start your training sessions without having to push to the max to warm up quickly. The front blocks the wind while the back evacuates perspiration, which lets the vest adapt to your level of effort to keep you dry at all times. The offset zipper facilitates layering and the multimedia pocket keeps your electronic devices warm. The Alpha is great for cycling, skiing and running. It keeps your core warm for unparalleled comfort. Very versatile, it will be a great asset and will make you want to wear it for almost all your cold-weather workouts.

1. X-Lite 19: Ultra light, wind-breaking, breathable
2. Polartec® Alpha® 60 g: Warm, extremely breathable insulation
3. Polartec® Drytex® 6000: Brushed back double knit with moisture-wicking treatment to retain body heat
4. Strategically placed Polartec® Alpha® insulation
5. Full-length offset zip with reflective accents: Prevents zipper superposition in multi-layering
6. Inner flap and zip garage
7. Soft collar top: Enhances comfort during activities
8. 1 chest pocket with zip
9. Rear packable multimedia pocket with zip and flip-over puller
10. Stretch reflective trim at armhole
11. Reflective accents

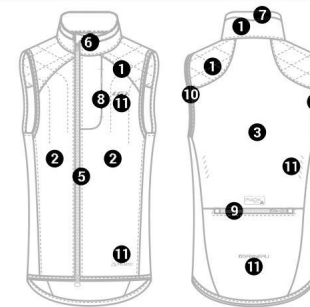

 POLARTEC®
Alpha®

 POLARTEC®
Power Stretch® Pro



350 / BLACK – RED

Outside

Featured in the Outside 2016 Winter Buyer's Guide as among the best gear for the winter sports season.

ALPHA® and POWER STRETCH® PRO are trademarks of POLARTEC®.

1023383
XS-3XL



115 / CURAÇAO BLUE

Power Wool® Jersey

Made with a soft blend of natural wool and synthetic fibers, the Power Wool® jersey is designed to keep you naturally warm even in damp conditions. The channeled construction of the merino wool's inner face allows maximum sweat evacuation while preserving your body heat. Its smooth outer face works great when layering under a jacket in colder conditions; slip it on as an optimal first layer for a winter ride and enjoy the power of the wool.

1. Polartec® Power Wool™: Blend of merino wool and polyester offers warmth and is breathable by channel construction
2. Elastic at wrists and hem
3. Full-length zip
4. 3 angled rear pockets
5. Multimedia pocket
6. Mini-stitching: Improves stretchability without restricting movement
7. Reflective accents



090 / ASPHALT

POWER WOOL® is a trademark of POLARTEC®.

1023387
★ S-XXL



491 / GRAY - BLUE

NEW

Mid Season Hoodie

When temperatures near the freezing point, springtime fatbiking is often far more pleasant than facing cold winds on the road. The Mid Season Hoodie was designed for fall-winter cycling in mild conditions. This casual looking garment is in fact fully functional for riding as well as a mid-layer ideal for slack country skiing and perfect to warm up after sports. The top of the shoulders and elbows are covered with a very resistant fabric so as not to be damaged if you run into some branches.

1. Drytex® 4002: Warmth and moisture evacuation
2. Additional layer of Techfit at shoulders, chest and elbows for abrasion resistance, 4-way stretchability and comfort
3. Underarm inserts made with Polartec® Highlander Mesh to release heat and moisture build-up
4. Hood with visor fits under helmet and has slits on each side to secure the helmet straps through the hood
5. Mesh underarm maximizes moisture evacuation
6. Thumb loop at cuff: Offers added protection and maintains fit during activities
7. 2 front and 1 chest zippered pockets
8. Reflective accents



481 / GRAY - YELLOW

1060227

★ S-XXL



020 / BLACK

NEW

Course Element Tights

Finding the right wax for cross-country skiing is one thing, finding the right clothing combination in cold weather is another. For sure, the Course Element tights will prove ideal for all your winter training sessions in moderate to deep cold temperatures. The wind-breaking membrane at the front of the legs and calves is combined to a stretchable brushed fabric covering the back of the thighs. With a close to the body yet not too snug fit and soft inner face, these tights can be worn with a base layer or comfortably on their own. Perfect for warming up before winter sports competition or post-training, they are also great for intense activities such as running in the reduced winter daylight with reflective dots and asymmetrical reflective piping. A single zipped pocket allows you to secure items on-the-go.

1. Supra WindDry: 4-way stretch 3-ply softshell with breathable, windproof and warmth properties
2. Vertexx lining: Stretchability and thermoregulation
3. Windproof brushed fabric at front and lower back of calves: Protects from the elements and blocks snow splashing back on legs
4. Elastic waist with drawstring
5. 2 front pockets with zip
6. Stretchable ankle cuffs
7. 11"/28 cm ankle zips: Add comfort and allow easy removal
8. HiViz360: Offers 360-degree visibility



1064091

★ S-XXL



020 / BLACK

Alcové Hybrid Pants

If you're looking for a pair of pants that can do just about anything this winter, you've found them with the Alcové hybrid pants. This versatile style will prove quite useful over 3 seasons. Extra resistant fabrics, worthy of our mountain biking shorts, make them a great choice for fatbiking if branches come into view faster than expected. The seamless crotch is also reinforced to withstand the friction of pedaling. The thighs and behind are covered with Polartec® Alpha®, a fabric that has proven its worth for wind-breaking and insulation. The Alcové hybrid pants match their cousin, the Cove hybrid jacket, and are also great for any other type of fall, winter and spring outdoor activity. Their two zippered front pockets and reflective accents make them practical and safe at all times so you can fully enjoy the outdoors.

1. DirtMax: 4-way stretch woven fabric, breathable and DWR softshell
2. FreeFlow: Ultra light, wind-breaking, breathable
3. Polartec® Alpha® 60 g: Warm, extremely breathable insulation
4. MTB 1x1 RIB: Stretchability and great fit
5. Strategically placed stretchable inserts of Polartec® Alpha® insulation
6. Zip fly with snap and hook-and-eye closure
7. Adjustable drawstring at waist
8. 2 front pockets with zip
9. 9"/23 cm ankle zips with inner flaps
10. Reflective accents

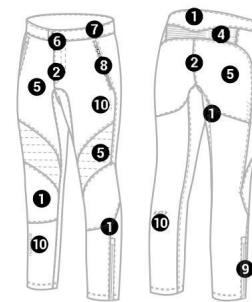

1064097

★ S-XXL



020 / BLACK

NEW

Enertec Pants

Every outdoorsman needs versatile pants like the Enertec. As our like-named coats, their vocation is to provide comfort, warmth and ventilation for your cold-weather adventures or training sessions. These casual softshell pants are ideal for snowshoe hikes, cross-country outings or any winter sports activities. The straight cut provides enough space to feel at ease and be able to add base layers underneath in colder temperatures. Ankle zippers and retractable elastic drawstrings allow you to adjust the lower leg as you see fit. Metal hooks offer a fastening option to secure the pants' leg to your boots to prevent snow from getting your feet wet. Stay warm and dry to fully enjoy the wonders of winter.

1. Enertec: 2-way stretch windproof DWR, breathable and abrasion-resistant 2-ply bonded softshell with brushed back
2. Drytex® lining: Retains body heat
3. Seamless inner leg: Prevents chafing and reduces bulkiness for increased comfort
4. Belt loops with elasticized drawstring: For optimal waist adjustment
5. Zip fly with snap and hook-and-eye closure
6. 2 front pockets with reversible zip
7. Front metal hook: Maintains pants' leg hooked to your boot's laces or loop
8. 11"/28 cm ankle zips with elasticized drawstring and puller adjustment system
9. Reflective accents

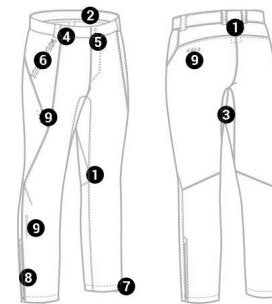

1069105
S-XXL



020 / BLACK

1060223
S-XXL



NEW
115 / CURAÇAO BLUE

Providence Bib Tights

These are our all-around tights. The Providence Bib Tights is the garment you want to have if you enjoy several cold-weather endurance sports. The suspenders prevent them from sliding off your hips on effort, and the high degree of insulation of the Polartec® Wind Pro® fabric makes them an excellent choice for riding in colder weather, as well as for cross-country skiing or speed skating.

1. HeatMaxx: 4-way stretch opaque construction knit with brushed back
2. Additional layer of Light WindDry 2 at front, lower front and back: Offers protection against water and wind
3. Polartec® Light Wind Pro®: 4-way stretch wind-breaking and breathable hard-face knit with brushed back
4. Polartec® Highlander Mesh: Four-way stretchable mesh with excellent moisture management that allows quick drying and great comfort
5. Flatlock seams
6. Articulated knees
7. 9"/23 cm ankle zips
8. Signature ankle grippers
9. Reflective accents



Solano 2 Tights

For those who prefer tights without suspenders, the Solano 2 are certainly the most versatile. Their front face acts as a windbreaker, which makes them ideal for winter sports and cycling when cold winds set in. This protection, combined with their high ventilation, makes them a great asset to enjoy your training session, regardless of the weather.

1. HeatMaxx: 4-way stretch opaque construction knit with brushed back
2. Additional layer of Light WindDry 2 at front, lower front and back: Offers protection against water and wind
3. Elastic waist with drawstring
4. Flatlock seams
5. Articulated knees
6. Signature ankle grippers
7. Reflective accents



020 / BLACK



280 / BLACK – YELLOW



1060201
S-XXL



020 / BLACK

Stockholm Tights

You'll never have enjoyed that little jog in the crisp off season air like this. The Stockholm tights are a 3-season garment that's soft on the skin, making your physical activity exhilarating even before your effort procures that endorphin rush. These comfortable tights can accompany you on your bike, on foot, or even as a base layer for your winter activities. A valuable ally for all those who love playing outside.

1. HeatMaxx: 4-way stretch opaque construction knit with brushed back
2. Elastic waist with drawstring
3. Flatlock seams
4. Signature ankle grippers
5. Reflective accents

1060229
★ S-XXL



308 / DARK NIGHT

NEW

Optimum Mat Tights

If running is one of your autumn pleasures, the Optimum Mat tights are for you. This ultra-versatile garment meets the needs of a number of sports activities and makes an ideal warmer over bike shorts. The Optimum Mat tights have been updated with numerous reflectors, ventilated panels at the back of the knees and discreet pockets that allow you to carry your essentials as you head out for your run.

1. Signature Mat: Incomparable stretchability and comfort
2. Quantum: Embossed matte fabric to hit the road with style
3. Mesh: Ventilation
4. Elastic waist with drawstring
5. Pocket at thigh and inner pocket at waist
6. Mesh inserts behind the knees: For body heat management and moisture evacuation
7. Flatlock seams
8. HiViz360: Offers 360-degree visibility



020 / BLACK

1064093

★ S-XXL



020 / BLACK

1066121

★ S-XXL



251 / BLACK – GRAY

Variant Pants

The Variant pants are the number one choice for low to medium-intensity sports in very cold weather. These insulated, stretchable and affordable pants are the warmest in our collection. The area that covers the ankle even features an additional lining to prevent snow from penetrating into your boots. These boot leg cut pants are ideal for backcountry snowshoeing, or simply to have fun in the snow.

1. Rhino: 2-way stretch breathable woven fabric with DWR treatment
2. Drytex® Mesh lining: Provides warmth and thermoregulation
3. Lite Dexfil insulation: Warmth
4. Zip fly with snap and hook-and-eye closure
5. Waist with elastic at sides and belt loops: Allows you to wear your own belt and maintains fit without compromising ease of movement
6. 2 front pockets with zip and flap
7. 9"/23 cm ankle zips
8. Inner ankle cuff made with Signature Optimum offers a flattering boot cut
9. Reflective accents

NEW

Breezy Pants

An original concept that will convince you at first try. Simply pull on the Breezy Pants to feel the comfort of hugging mesh tights hidden under light stretchable straight leg cut pants. The wide elastic band will let them stand on your hips while the well-thought pockets give you room to store your valuables. The reflective inserts on the calves add a technical safety feature to these leisure pants. Wear them with a baselayer for increased warmth when snowshoeing, backcountry skiing, hiking and even alone for post-training.

1. Silken Flex: Light 4-way stretch weave that allows great ease of movement
2. AirFit Mesh lining: The semi-opaque structure and lightness of the mesh provide comfort, flexibility and excellent moisture control
3. Sewn-in tights: Lined to trap body heat and increase moisture evacuation
4. Front pocket with zip and thigh pocket with flap
5. Wide elastic on waist back and drawstring at waist: Adapts to a wider range of waistlines
6. Reflective accents



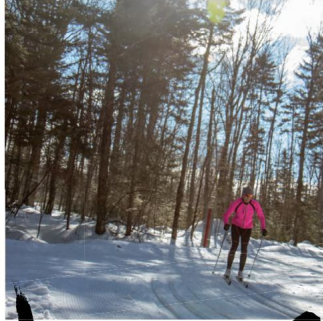

Women Nordic





1030240

★ S-XXL



023 / BRIGHT YELLOW

W's Course Nordic Jacket

Here is the ultimate tool for skiing in total comfort, even for high-intensity training. The women's Course Nordic is a state-of-the-art cross-country skiing garment made of Polartec® Power Shield Pro®, a softshell that blocks 99% of the wind and breathes 30% to 50% more in dynamic conditions. The jacket's back and armpits provide maximum ventilation to evacuate moisture caused by your efforts. The Course Nordic is also a great wind-breaker that withstands the rigors of winter. Whether you're cross-country skiing, running, snowshoeing or even for your coldest winter bike rides, this high-end jacket offers unparalleled comfort. Its colors work well with a number of performance tights as well as with a wide range of accessories from our collection. Style and high performance combine perfectly to offer you this superb jacket that will come in very handy for winters to come.

1. Polartec® Power Shield® Pro: 4-way stretch windproof and breathable DWR softshell
2. Vertexx: 4-way stretch opaque construction light knit with brushed back
3. Polartec® Highlander Mesh: Four-way stretchable mesh with excellent moisture management that allows quick drying and great comfort
4. Drytex® soft collar top: Enhances comfort during activities
5. Full-length zip with reflective accents, inner flap and garage
6. Pockets located higher to allow access while wearing a belt bag or any backpack
7. Multimedia chest pocket with zip
8. 1 cargo rear pocket with reflective trim on flap: Allows easy access with gloves
9. Stretchable cuffs
10. Hem with elasticized drawstring hidden inside pockets
11. Reflective accents

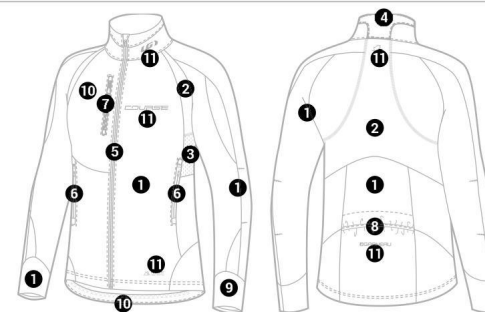

096 / PINK GLOW

1032334

★ S-XXL



243 / CRICKET



Winner of the 2016 Polartec® APEX Awards

W's Cove Hybrid Jacket

The women's Cove Hybrid is an ideal choice for your snowshoe outings or everyday activities. It will keep you warm when you want to stroll around and enjoy the scenery, while preventing you from overheating when you tackle the steepest climbs on your path. What's more, not so long ago, clever were those who were able to dress for fatbiking and manage to be comfortable before, during and after their ride. This year, the Cove Hybrid is back and it's perfectly adapted for the needs of this increasingly popular sport that takes place in very low temperatures and often at high intensity. That is why the back of the jacket evacuates sweat while retaining body heat, thanks to supple fabrics that facilitate body movements when you're riding on a snowy path through the trees.

1. FreeFlow: Ultra light, wind-breaking, breathable
2. Polartec® Alpha® 100 g: Warm, extremely breathable
3. HeatMaxx: 4-way stretch opaque construction knit with brushed back
4. Drytex® soft collar top: Enhances comfort during activities
5. Full-length zip with reflective accents, inner flap and garage
6. Pockets located higher to allow access while wearing a belt bag or any backpack
7. 1 mesh inner pocket: Additional storage keeps your electronic device warm
8. Thumb loop at cuff
9. Hem with elasticized drawstring hidden inside pockets
10. Reflective accents

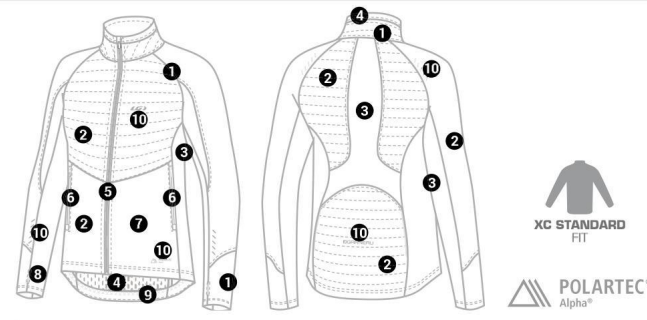

438 / BLACK – PINK

ALPHA® is a trademark of POLARTEC®.



1032326

★ S-XXL



288 / MAGENTA PURPLE

W's Enertec Jacket

Merge the ultra-breathability of a 2-ply bonded softshell with just the right amount of technical features and adopt the women's Enertec jacket as a favorite for your winter adventures and training sessions. Keep your core warm while moisture evacuates through the back thanks to a highly ventilated brushed fabric. The numerous front pockets, high enough to wear a waist pack, combined to a large back pocket are convenient to secure all your gear. This well-thought style works like a champ for cross-country skiing, snowshoeing, and for all your cold-weather activities.

1. Enertec: 2-way stretch windproof DWR, breathable and abrasion-resistant 2-ply bonded softshell with brushed back
2. Vertexx: 4-way stretch opaque construction light knit with brushed back
3. Drytex® soft collar top: Enhances comfort during activities
4. Full-length zip with inner flap and garage
5. Pockets located higher to allow access while wearing a belt bag or any backpack
6. Multimedia chest pocket and 1 rear pocket with zips
7. Stretchable cuffs
8. Hem with elasticized drawstring
9. Reflective accents

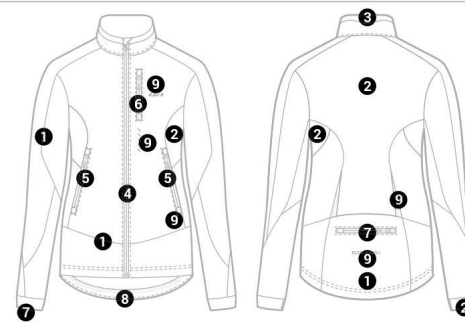

222 / BLACK - GRAY - BLUE

1032336

★ XS-XXL



046 / MOROCCAN BLUE

W's Mayday Jacket

The women's Mayday has all it takes to become your favorite wind-breaker. This lightweight jacket is ideal for moderate winter conditions and can also prevent you from overheating during a high-intensity training session in colder weather. With its high degree of ventilation, its large wrists that allow you to wear a GPS watch and its compressive properties, this 4-season garment becomes a great tool as soon as brisk temperatures start to settle in.

1. Stonelite: Light, wind-breaking, breathable, DWR
2. MicroMesh lining: Moisture wicking
3. Packable
4. Full-length zip with reflective accents, inner flap and garage
5. Pockets located higher to allow access while wearing a belt bag or any backpack
6. Multimedia chest pocket with zip
7. Adjustable back vent: Evacuates excess heat and moisture with enhanced style
8. Reflective accents



448 / GRAY - GREEN



288 / MAGENTA PURPLE



1032338

★ XS-XXL



NEW
307 / DAZZLING BLUE

W's Sport Enertec Jacket

We designed the Sport Enertec softshell jacket to offer a high-performance jacket with technical features yet an allowing fit. Based on the popular Enertec Jacket, this version is made with the same ultra-breathable softshell fabric and specific ventilation inserts keeping you comfortable at a medium output pace. The multimedia chest pocket is ideal to keep your electronic devices at hand. And the two front pockets are located above the waist to be accessible when wearing a waist bag. This active jacket is ideal to keep you warm and dry on your winter training sessions, cross-country ski and snowshoe adventures.

1. Enertec: 2-way stretch windproof DWR, breathable and abrasion-resistant 2-ply bonded softshell with brushed back
2. Vertex: 4-way stretch opaque construction light knit with brushed back
3. Drytex® soft collar top: Enhances comfort during activities
4. Full-length zip with inner flap and garage
5. Pockets located higher to allow access while wearing a belt bag or any backpack
6. Multimedia chest pocket with zip
7. Hem with elasticized drawstring
8. Reflective accents

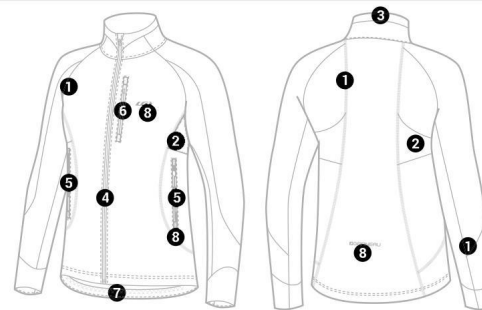

219 / BLACK – GRAY – GREEN

1032354

★ XS-XXL



308 / DARK NIGHT

NEW

W's Jovial Jacket

Whether it's for a few miles on your cross-country skis, for birdwatching or for a snowshoe hike to grasp a great view, the women's Jovial jacket will keep you dry and warm with its wind breaking brushed fleece combination. The sporty cut allows you to layer up underneath according to the weather and its urban feel looks great when you stroll around town. Enjoy the mechanical ventilated construction of the bonded laser-perforated side panels that evacuate moisture when your activity gets you sweating.

1. Stonelite: Light, wind-breaking, breathable, DWR
2. StoneHex: DWR laser-perforated bonded softshell providing warmth and breathability
3. Drytex® 8 lining: Retains body heat
4. Drytex® soft collar top: Enhances comfort during activities
5. Full-length zip with inner flap and garage
6. 2 front pockets with zip and flap located higher to allow access while wearing a belt bag
7. Inner pocket
8. Stretchable cuffs
9. Back vent
10. Reflective accents

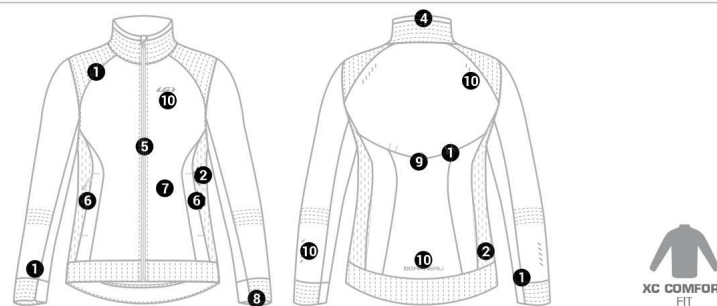

090 / ASPHALT



020 / BLACK



1028070

★ XS-XXL



096 / PINK GLOW

W's Alpha Vest

When cold winds blow strong, riding or skiing becomes much less pleasant. The women's Alpha vest is a high performance insulating windbreaker that helps you start your training sessions without having to push to the max to warm up quickly. The front blocks the wind while the back evacuates perspiration, which lets the vest adapt to your level of effort to keep you dry at all times. The offset zipper facilitates layering and the multimedia pocket keeps your electronic devices warm. The Alpha is great for cycling, skiing and running. It keeps your core warm for unparalleled comfort. Very versatile, it will be a great asset and will make you want to wear it for almost all your cold-weather workouts.

1. X-Lite 19: Ultra light, wind-breaking, breathable
2. Polartec® Alpha® 60 g: Warm, extremely breathable insulation
3. Polartec® Drytex® 6000: Brushed back double knit with moisture-wicking treatment to retain body heat
4. Strategically placed Polartec® Alpha® insulation
5. Full-length offset zip with reflective accents: Prevents zipper superposition in multi-layering
6. Inner flap and zip garage
7. Soft collar top: Enhances comfort during activities
8. 1 chest pocket with zip
9. Rear packable multimedia pocket with zip and flip-over puller
10. Stretch reflective trim at armhole
11. Reflective accents

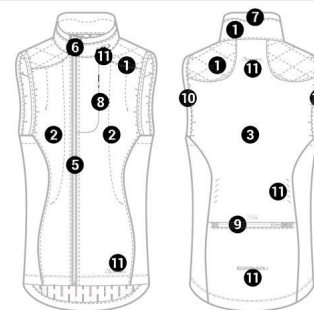

020 / BLACK

Outside

Featured in the Outside 2016 Winter Buyer's Guide as among the best gear for the winter sports season.

ALPHA® and POWER STRETCH® PRO are trademarks of POLARTEC®.

1023382
XS-XXL



243 / CRICKET

W's Power Wool® Jersey

Made with a soft blend of natural wool and synthetic fibers, the Power Wool® jersey is designed to keep you naturally warm even in damp conditions. The channeled construction of the merino wool's inner face allows maximum sweat evacuation while preserving your body heat. Its smooth polyester outer face works great when layering under a jacket in colder conditions; slip it on as an optimal first layer for a winter ride and enjoy the power of the wool.

1. Polartec® Power Wool™: Blend of merino wool and polyester offers warmth and is breathable by channel construction
2. Elastic at wrists and hem
3. Full-length zip
4. 3 angled rear pockets
5. Multimedia pocket
6. Mini-stitching: Improves stretchability without restricting movement
7. Reflective accents



090 / ASPHALT

POWER WOOL® is a trademark of POLARTEC®.

1023388
★ XS-XXL



481 / GRAY - YELLOW

NEW

W's Mid Season Hoodie

When temperatures near the freezing point, springtime fatbiking is often far more pleasant than facing cold winds on the road. The women's Mid Season Hoodie was designed for fall-winter cycling in mild conditions. This casual looking garment is in fact fully functional for riding as well as a mid-layer ideal for slack country skiing and perfect to warm up after sports. The top of the shoulders and elbows are covered with a very resistant fabric so as not to be damaged if you run into some branches.

1. Drytex® 4002: Warmth and moisture evacuation
2. Additional layer of Techfit at shoulders, chest and elbows for abrasion resistance, 4-way stretchability and comfort
3. Polartec® Highlander Mesh: Four-way stretchable mesh with excellent moisture management that allows quick drying and great comfort
4. Hood with visor fits under helmet and has slits on each side to secure the helmet straps through the hood
5. Mesh underarm maximizes moisture evacuation
6. 2 front pockets with zip
7. Thumb loop at cuff: Offers added protection and maintains fit during activities
8. Ponytail opening at the back of hood
9. Reflective accents



321 / GRAY - MOROCCAN BLUE



1055199

★ XS-XXL



251 / BLACK - GRAY



Winner of the 2016 Polartec®
APEX Awards

W's Rocket Skirt

Some of us like it cozy, others just to be plain pretty! The Rocket Skirt works great over a pair of leggings or tights to keep you warm in flattering style with an insulated layer of Polartec® Alpha® 60 g. The Hugfit waist is combined to side stretch panels to ensure optimal comfort in action. The front kangaroo zippered pocket has a hidden pouch to store your essentials while preventing them from bouncing around. You'll instantly love this unique garment that was designed for outdoor winter activities while adding a splendid feminine touch to your sports and after-sports wardrobe.

1. FreeFlow: Ultra light, wind-breaking, breathable
2. Polartec® Alpha® 60 g: Warm, extremely breathable insulation
3. Interknity: Comfort and warmth
4. Strategically placed Polartec® Alpha® insulation and stretch panels
5. 1 front pocket with 2 zips and secret compartment
6. Flattering HugFit waist
7. Reflective accents

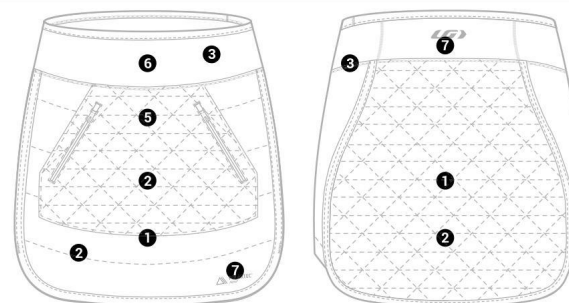

 POLARTEC®
Alpha®



1060226

★ XS-XXL



020 / BLACK

NEW

W's Course Element Tights

Finding the right wax for cross-country skiing is one thing, finding the right clothing combination in cold weather is another. For sure, the women's Course Element tights will prove ideal for all your winter training sessions in moderate to deep cold temperatures. The wind-breaking membrane at the front of the legs and calves is combined to a stretchable brushed fabric covering the back of the thighs. With a close to the body yet not too snug fit and soft inner face, these tights can be worn with a base layer or comfortably on their own. Perfect for warming up before winter sports competition or post-training, they are also great for intense activities such as running in the reduced winter daylight with reflective dots and asymmetrical reflective piping. A single zipped pocket allows you to secure items on-the-go.

1. Supra WindDry: 4-way stretch 3-ply softshell with breathable, windproof and warmth properties
2. Vertexx lining: Stretchability and thermoregulation
3. Windproof brushed fabric at front and lower back of calves: Protects from the elements and blocks snow splashing back on legs
4. HugFit waist with elastic drawstring: Evenly distributes pressure around the waist for a comfortable fit
5. 2 front pockets with zip
6. Stretchable ankle cuffs
7. 11"/28 cm ankle zips: Add comfort and allow easy removal
8. HiViz360: Offers 360-degree visibility

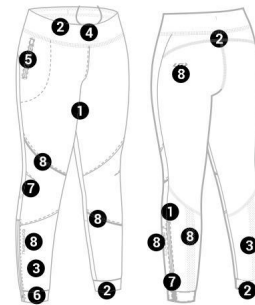

1064092

★ XS-XXL



020 / BLACK

W's Alcove Hybrid Pants

If you're looking for a pair of pants that can do just about anything this winter, you've found them with the women's Alcove Hybrid pants. This versatile style will prove quite useful over 3 seasons. Extra resistant fabrics, worthy of our mountain biking shorts, make them a great choice for fatbiking if branches come into view faster than expected. The seamless crotch is also reinforced to withstand the friction of pedaling. The thighs and behind are covered with Polartec® Alpha®, a fabric that has proven its worth for wind-breaking and insulation. The Alcove Hybrid pants match their cousin, the women's Cove Hybrid jacket, and are also great for any other type of fall, winter and spring outdoor activity. Their two zippered front pockets and reflective accents make them practical and safe at all times so you can fully enjoy the outdoors.

1. DirtMax: 4-way stretch woven fabric, breathable and DWR softshell
2. FreeFlow: Ultra light, wind-breaking, breathable
3. Polartec® Alpha® 60 g: Warm, extremely breathable insulation
4. Interknity: Comfort and warmth
5. Strategically placed stretchable inserts of Polartec® Alpha® insulation
6. Zip fly with snap and hook-and-eye closure
7. Adjustable drawstring at waist
8. 2 front pockets with zip
9. 9"/23 cm ankle zips with inner flaps
10. Reflective accents

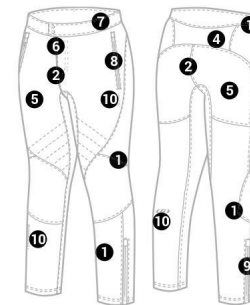

 POLARTEC®
Alpha®

1064098

★ XS-XXL



020 / BLACK

NEW

W's Enertec Pants

Every outdoorswoman needs pants like the women's Enertec. As our like-named coats, their vocation is to provide comfort, warmth and ventilation for your cold-weather adventures or training sessions. These casual softshell pants are ideal for snowshoe hikes, cross-country outings or any winter sports activities. The straight cut provides enough space to feel at ease and be able to add base layers underneath in colder temperatures. Ankle zippers and retractable elastic drawstrings allow you to adjust the lower leg as you see fit. Metal hooks offer a fastening option to secure the pants' leg to your boots to prevent snow from getting your feet wet. Stay warm and dry to fully enjoy the wonders of winter.

1. Enertec: 2-way stretch windproof DWR, breathable and abrasion-resistant 2-ply bonded softshell with brushed back
2. Drytex® lining: Retains body heat
3. Seamless inner leg: Prevents chafing and reduces bulkiness for increased comfort
4. Zip fly with snap and hook-and-eye closure
5. Belt loops with elasticized drawstring: For optimal waist adjustment
6. 2 front pockets with zip
7. 11"/28 cm ankle zips with elasticized drawstring and puller adjustment system
8. Front metal hook: Maintains pants' leg hooked to your boot's laces or loop
9. Reflective accents



1060218
XS-XXL



NEW
280 / BLACK – YELLOW

W's Solano 2 Tights

The women's Solano 2 are certainly the most versatile tights one could have. Their front face acts as a windbreaker, which makes them ideal for winter sports and cycling when cold winds set in. This protection, combined with their high ventilation, make them a great asset to enjoy your training session, regardless of the weather.

1. HeatMaxx: 4-way stretch opaque construction knit with brushed back
2. Additional layer of Light WindDry 2 at front, lower front and back: Offers protection against water and wind
3. POWER + LYCRA® fiber: Our most popular compressive fabric is designed to fit muscle shape and provide maximum support for muscular fibers
4. Flattering HugFit waist
5. Flatlock seams
6. Articulated knees
7. Signature ankle grippers
8. Reflective accents



020 / BLACK



438 / BLACK – PINK

Powered by LYCRA®, trademark of Invista.





1060200
XS-XXL



283 / IRON GRAY – ASPHALT

1060228
★ XS-XXL



308 / DARK NIGHT

W's Stockholm Tights

You'll never have enjoyed that little jog in the crisp off season air like this. The women's Stockholm tights are a 3-season garment that's soft on the skin, making your physical activity exhilarating even before your effort procures that endorphin rush. These comfortable tights can accompany you on your bike, on foot, or even as a base layer for your winter activities. A valuable ally for all those who love playing outside.

1. HeatMaxx: 4-way stretch opaque construction knit with brushed back
2. HugFit waist with elastic drawstring: Evenly distributes pressure around the waist for a comfortable fit
3. Flatlock seams
4. Signature ankle grippers
5. Reflective accents



020 / BLACK

NEW

W's Optimum Mat Tights

If running is one of your autumn pleasures, the women's Optimum Mat tights are for you. This ultra-versatile garment meets the needs of a number of sports activities and makes an ideal warmer over bike shorts. The Optimum Mat tights have been updated with numerous reflectors, ventilated panels at the back of the knees and discreet pockets that allow you to carry your essentials as you head out for your run.

1. Signature Mat: Incomparable stretchability and comfort
2. Quantum: Embossed matte fabric to hit the road with style
3. Mesh: Ventilation
4. Flattering HugFit waist
5. Pocket at thigh and inner pocket at waist
6. Mesh inserts behind the knees: For body heat management and moisture evacuation
7. Flatlock seams
8. HiViz360: Offers 360-degree visibility



020 / BLACK

1064094

★ XS-XXL



020 / BLACK

1066120

★ XS-XXL



251 / BLACK – GRAY

W's Variant Pants

The women's Variant pants are the number one choice for medium-intensity sports in very cold weather. These insulated, stretchable and affordable pants are the warmest in our collection. The area that covers the ankle even features an additional lining to prevent snow from penetrating into your boots. These pants are ideal for backcountry snowshoeing, or simply to have fun in the snow.

1. Rhino: 2-way stretch breathable woven fabric with DWR treatment
2. Drytex® Mesh lining: Provides warmth and thermoregulation
3. Lite Dexfil insulation: Warmth
4. Zip fly with snap and hook-and-eye closure
5. Waist with elastic at sides and belt loops: Allows you to wear your own belt and maintains fit without compromising ease of movement
6. 2 front pockets with zip and flap
7. 9"/23 cm ankle zips
8. Inner ankle cuff made with Signature Optimum offers a flattering boot cut
9. Reflective accents

NEW

W's Breezy Pants

An original concept that will convince you at first try. Simply pull on the Breezy pants to feel the hugging comfort of the integrated mesh tights hidden under light stretchable ankle cuffed pants. The wide elastic band will let them stand on your hips while the well-thought pockets give you room to store your essentials. The reflective inserts on the calves add a technical safety feature to these leisure pants. Wear them for snowshoeing, backcountry skiing, hiking and casually for post-training.

1. Silken Flex: Light 4-way stretch weave that allows great ease of movement
2. AirFit Mesh lining: The semi-opaque structure and lightness of the mesh provide comfort, flexibility and excellent moisture control
3. Silken Flex Light: Comfort, moisture evacuation
4. Sewn-in tights: Lined to trap body heat and increase moisture evacuation
5. Front pocket with zip and thigh pocket with flap
6. Wide elastic on waist back and drawstring at waist: Adapts to a wider range of waistlines
7. Reflective accents



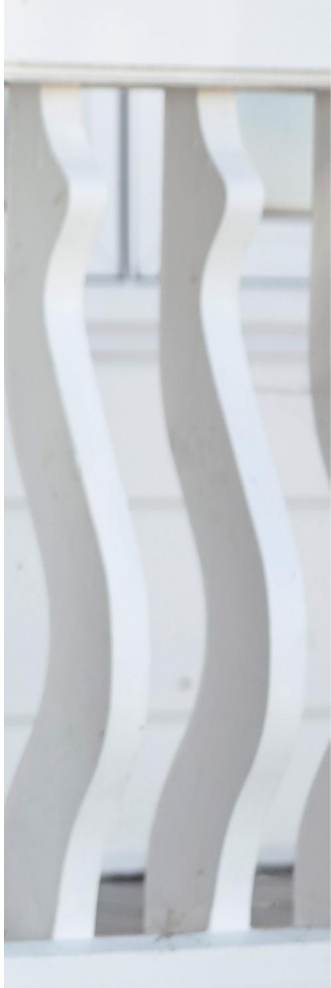

Transition





1032345

★ XS-XXL



046 / MOROCCAN BLUE

Arrive Jacket

A perfect all-around jacket, the Arrive offers exceptional warmth for a variety of winter conditions thanks to a down-like compressible insulation and a lining that reflects body heat. With its sporty and urban styling, you'll appreciate this model as much for getting to work as for warming up for a cross-country ski competition in cold weather. This winter, the Arrive is the jacket you need to show off your athletic personality while staying snug and toasty.

1. Stonelite: Light, wind-breaking, breathable, DWR
2. Cosmo Lite DP lining
3. SOLARball® down-like synthetic insulation: Warmth and moisture evacuation
4. Mega Heat RX lining: Metallic print reflects body heat
5. Packable
6. Adjustable insulated hood
7. Front 2-way zip with inner flap and zip garage
8. 2 front pockets with zip and flap plus a multimedia pocket
9. Stretchable inner cuffs with thumb loops
10. Elastic at back hem: Better fit and protection
11. Front hem with elasticized drawstring hidden inside pockets
12. Reflective accents

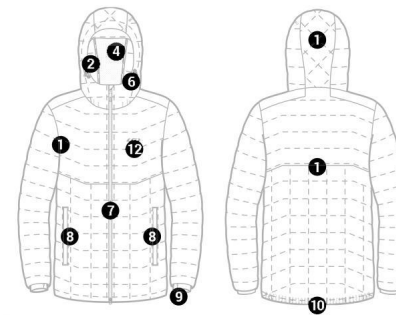

SOLARball



090 / ASPHALT



Body heat reflective lining

1032343

★ XS-XXL



760 / GINGER

Appear Jacket

Enjoy the after-sport warmth feeling that the down-like fill of the Appear Jacket will procure when the freezing winds got the most of you on the trails. Its heat reflective liner works with the synthetic insulation to radiate your body heat so you stay cozy in any temperature. The loft is compressible, making this jacket packable in a convenient pouch. Get outside this winter and enjoy the wonders of the cold season in this sporty jacket.

1. Cosmo Lite DP: Light microgrid ripstop, wind-breaking, DWR
2. Stonelite: Light, wind-breaking, breathable, DWR
3. SOLARball® down-like synthetic insulation: Warmth and moisture evacuation
4. HeatMaxx: 4-way stretch opaque construction knit with brushed back
5. Mega Heat RX lining: Metallic print reflects body heat
6. Packable
7. Adjustable insulated hood
8. Full-length zip with inner flap and garage
9. 2 front pockets with zip
10. Multimedia pocket
11. Stretch anatomic under arm panel: Increases the range of motion, provides flexibility and ventilation
12. Elastic at back hem: Better fit and protection
13. Front hem with elasticized drawstring hidden inside pockets
14. Reflective accents

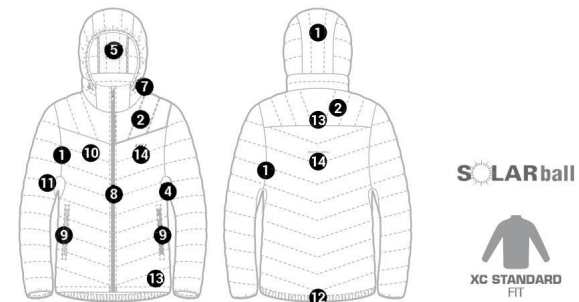

267 / BLACK - BLUE



Body heat reflective lining

1032349

★ XS-XXL



251 / BLACK – GRAY

NEW

Anecdote Hybrid Jacket

The Anecdote is the ideal jacket to get through the end of fall and the beginning of spring while keeping warm and comfortable for the mildest winter days. Its synthetic insulation easily evacuates moisture and keeps your chest warm, while its front liner reflects body heat. This sporty looking jacket is lighter at the arms than the chest to allow you to move with ease while keeping warm if you're wearing it for physical activity. A lightweight and compact model, the Anecdote hybrid jacket to show your athletic personality with all the comfort and warmth of a true jacket designed for moderate winter temperatures.

1. Diamond Air 2.0: Light ripstop fabric that provides breathable, water-repellent and wind-breaking benefits
2. Scooba: 2-way stretch spacer knit that provides ease of movement and good airflow
3. SOLARfil® and SOLARball® synthetic insulation: Warmth and moisture evacuation
4. Mega Heat RX lining: Metallic print reflects body heat
5. Drytex® 8: Retains body heat
6. Strategically placed stretchable inserts: Allow freedom of movement and comfort
7. 2 front zippered pockets and 2 inner cargo pockets
8. Stretch trim at hood and wrists: Provides a good fit
9. Thumb loop at cuff: Offers added protection and maintains fit during activities
10. Reflective accents

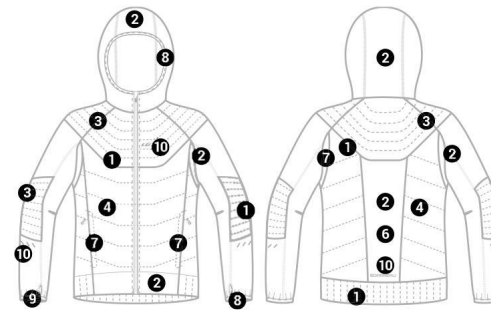

SOLARfil
SOLARball



267 / BLACK – BLUE



Body heat reflective lining

1032342

★ XS-XXL



090 / ASPHALT

W's Arrive Jacket

A perfect all-around jacket, the women's Arrive offers exceptional warmth for a variety of winter conditions thanks to a down-like compressible insulation and a lining that reflects body heat. With its sporty length and urban styling, you'll appreciate this model as much for getting to work as for warming up for a cross-country ski competition in cold weather. This winter, the Arrive is the jacket you need to show off your athletic personality while staying snug and toasty.

1. Stonelite: Light, wind-breaking, breathable, DWR
2. Cosmo Lite DP lining
3. SOLARball® down-like synthetic insulation: Warmth and moisture evacuation
4. Mega Heat RX lining: Metallic print reflects body heat
5. Packable
6. Adjustable insulated hood
7. Front 2-way zip with inner flap and zip garage
8. 2 front pockets with invisible zip
9. Multimedia pocket
10. Stretchable cuffs with thumb loops
11. Reflective accents

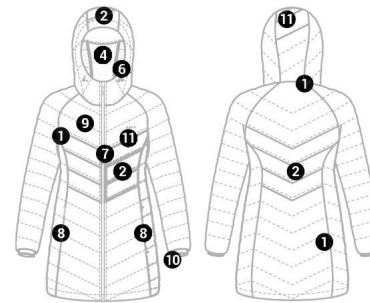

SOLARball



046 / MOROCCAN BLUE



Body heat reflective lining

1032340

★ S-XXL



284 / METAL GRAY

W's Appear Jacket

Enjoy the after-sport warmth feeling that the down-like fill of the women's Appear jacket will procure when the freezing winds got the most of you on the trails. Its heat reflective liner works with the synthetic insulation to radiate your body heat so you stay cozy in any temperature. The loft is compressible, making this jacket packable in a convenient pouch. Get outside this winter and enjoy the wonders of the cold season in this sporty jacket.

1. Cosmo Lite DP: Light microgrid ripstop, wind-breaking, DWR
2. Stonelite: Light, wind-breaking, breathable, DWR
3. SOLARball® down-like synthetic insulation: Warmth and moisture evacuation
4. HeatMaxx: 4-way stretch opaque construction knit with brushed back
5. Mega Heat RX lining: Metallic print reflects body heat
6. Packable
7. Adjustable insulated hood
8. Full-length zip with inner flap and garage
9. 2 front pockets with zip
10. Multimedia pocket
11. Stretch anatomic under arm panel: Increases the range of motion, provides flexibility and ventilation
12. Elastic at back hem: Better fit and protection
13. Front hem with elasticized drawstring hidden inside pockets
14. Reflective accents

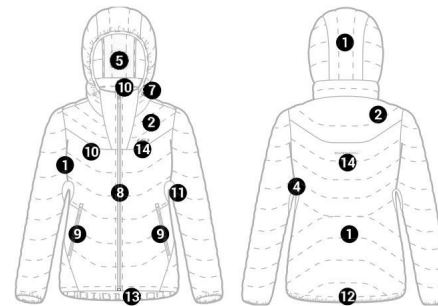

SOLARball



XC STANDARD
FIT



251 / BLACK - GRAY



288 / MAGENTA PURPLE



Body heat reflective lining

1032348

★ XS-XXL



236 / BLACK - PURPLE

NEW

W's Anecdote Hybrid Jacket

The women's Anecdote Hybrid is the ideal jacket to get through the end of fall and the beginning of spring while keeping warm and comfortable for the mildest winter days. Its synthetic insulation easily evacuates moisture and keeps your chest warm, while its front liner reflects body heat. This sporty looking jacket is lighter at the arms than the chest to allow you to move with ease while keeping warm if you're wearing it for physical activity. A lightweight and compact model, the Anecdote Hybrid jacket to show your athletic personality with all the comfort and warmth of a true jacket designed for moderate winter temperatures.

1. Diamond Air 2.0: Light ripstop fabric that provides breathable, water-repellent and wind-breaking benefits
2. Scooba: 2-way stretch spacer knit that provides ease of movement and good airflow
3. SOLARfil® and SOLARball® synthetic insulation: Warmth and moisture evacuation
4. Mega Heat RX lining: Metallic print reflects body heat
5. Drytex® 8: Retains body heat
6. Strategically placed stretchable inserts: Allow freedom of movement and comfort
7. Hood and collar lined with brushed fabric for softness
8. 2 front zippered pockets and 2 inner cargo pockets
9. Stretch trim at hood and wrists: Provides a good fit
10. Thumb loop at cuff: Offers added protection and maintains fit during activities
11. Reflective accents



SOLARfil

SOLARball



XC STANDARD
FIT



251 / BLACK - GRAY



Body heat reflective lining





1032355

★ S-XXL



NEW

4 Seasons Hoodie Jacket

A main element of the new winter mountain bike collection, the 4 Seasons Hoodie is the jacket of choice for cold-weather riding. It acts as a shell that protects you from wind, rain and snow as well as contributing to preserving body heat. In order to manage the varying moisture and excess heat according to your effort, simply open the zippers located at the armpits to let fresh air in. When the wind blows or unexpected rain starts falling, wear the hood over your helmet to stay protected and carry on with your adventure. Keep your essentials warm in the inner kangaroo pocket located at the back at the jacket and accessible via the side ventilation openings. And before you go, secure your electronic devices in the zippered chest pocket.

1. FENCE3L: 2-way stretch, 3-ply, waterproof, windproof and breathable
2. Sealed seams: Keep you dry
3. Full-length waterproof zip with inner flap
4. Hood designed to wear over a helmet
5. Inner rear kangaroo stow pocket: Protects your gear from the elements
6. Powder skirt: Inner feature that fits snugly on the waist, keeping snow from coming up inside your jacket
7. Snap loop system: Allows fastening the jacket to compatible MTB shorts
8. 2-way waterproof zips: Help manage core temperature and ventilation while allowing access to back kangaroo pocket system
9. Velcro-adjustable cuff
10. Zippered multimedia inner pocket
11. Reflective accents

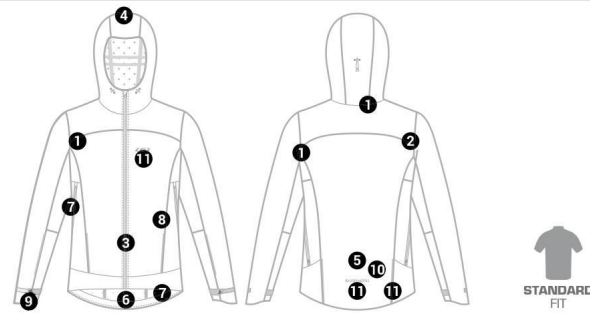

033 / FLAME



Powder skirt

Snaps snugly on the hips to prevent snow drifts inside jacket



Kangaroo pocket system

Inner rear stow pocket for convenient storage of your bigger essentials



2-way waterproof side zips

Allow variable core ventilation and access to inner rear kangaroo stow pocket

Inner chest pocket

Zippered multimedia pocket with puller to easily secure your valuables even when wearing gloves

1032349

★ XS-XXL

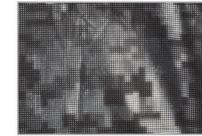

Body heat reflective lining



251 / BLACK - GRAY

NEW

Anecdote Hybrid Jacket

The Anecdote is the ideal jacket to get through the end of fall and the beginning of spring while keeping warm and comfortable for the mildest winter days. Its synthetic insulation easily evacuates moisture and keeps your chest warm, while its front liner reflects body heat. This sporty looking jacket is lighter at the arms than the chest to allow you to move with ease while keeping warm if you're wearing it for a physical activity.

1. Diamond Air 2.0: Lightweight ripstop fabric that provides breathable, water-repellent and wind-breaking benefits
2. Scooba: 2-way stretch spacer knit that provides ease of movement and good airflow
3. SOLARfil® and SOLARball® synthetic insulation: Warmth and moisture evacuation
4. Mega Heat RX lining: Metallic print reflects body heat
5. Drytex® 8: Retains body heat
6. Strategically placed stretchable inserts: Allow freedom of movement and comfort
7. 2 front zippered pockets and 2 inner cargo pockets
8. Stretch trim at hood and wrists: Provides a good fit
9. Thumb loop at cuff: Offers added protection and maintains fit during activities
10. Reflective accents

SOLARfil

SOLARball



Xc STANDARD FIT



267 / BLACK - BLUE



1032337

★ XS-XXL



251 / BLACK - GRAY

Cove Hybrid Jacket

The Cove is an ideal choice for your snowshoe outings or everyday activities. It will keep you warm when you want to stroll around and enjoy the scenery, while preventing you from overheating when you tackle the steepest climbs on your path. What's more, not so long ago, clever were those who were able to dress for fatbiking and manage to be comfortable before, during and after their ride. This year, the Cove hybrid jacket is back and it's perfectly adapted for the needs of this increasingly popular sport that takes place in very low temperatures and often at high intensity. That is why the back of the jacket evacuates sweat while retaining body heat, thanks to supple fabrics that facilitate body movements when you're riding on a snowy path through the trees.

1. FreeFlow: Ultra light, wind-breaking, breathable
2. Polartec® Alpha® 60 g: Warm, extremely breathable insulation
3. HeatMaxx: 4-way stretch opaque construction knit with brushed back
4. Drytex® soft collar top: Enhances comfort during activities
5. Full-length zip with reflective accents, inner flap and garage
6. Pockets located higher to allow access while wearing a belt bag or any backpack
7. 1 mesh inner pocket: Additional storage keeps your electronic device warm
8. Thumb loop at cuff
9. Hem with elasticized drawstring hidden inside pockets
10. Reflective accents

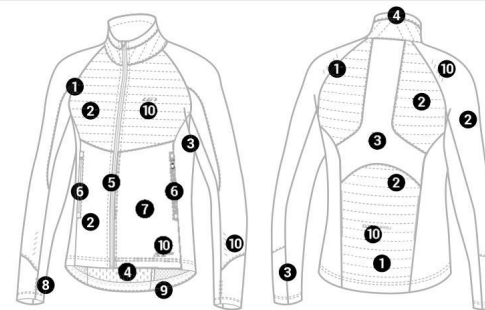

615 / RHUBARB

ALPHA® is a trademark of POLARTEC®.

1023387

★ S-XXL



481 / GRAY - YELLOW

NEW

Mid Season Hoodie

When temperatures near the freezing point, springtime fatbiking is often far more pleasant than facing cold winds on the road. The Mid Season Hoodie was designed for fall-winter cycling in mild conditions. This casual looking garment is in fact fully functional for riding as well as a mid-layer ideal for slack country skiing and perfect to warm up after sports. The top of the shoulders and elbows are covered with a very resistant fabric so as not to be damaged if you run into some branches. The hood is designed for wearing under your helmet to retain your head's heat and has slots on each side that allow you to comfortably secure the helmet through the hood. A visor has been added to protect from the glare or the elements. Head outside and ride in style.

1. Drytex® 4002: Warmth and moisture evacuation
2. Additional layer of Techfit at shoulders, chest and elbows for abrasion resistance, 4-way stretchability and comfort
3. Underarm inserts made with Polartec® Highlander Mesh to release heat and moisture build-up
4. Hood with visor fits under helmet and has slits on each side to secure the helmet straps through the hood
5. Mesh underarm maximizes moisture evacuation
6. Thumb loop at cuff: Offers added protection and maintains fit during activities
7. 2 front and 1 chest zippered pockets
8. Reflective accents

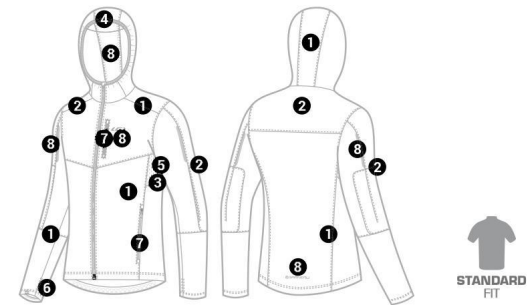

491 / GRAY - BLUE



1023453

★ S-XXL



NEW
033 / FLAME

1023447

★ S-XXL



023 / BRIGHT YELLOW

Thermal Pro® Jersey

When fall comes knocking on our doors, the good old long-sleeved jerseys are put to use. For this time of year, the Thermal Pro® jersey knows no equal. This garment procures comfort and softness while you enjoy your ride on the road or in the woods under the gorgeous autumn colors. Its standard fit will make you feel at ease after months riding in your super fitted race jerseys.

1. Polartec® Thermal Pro®: Warmth and moisture control
2. HeatMaxx: 4-way stretch opaque construction knit with brushed back
3. Soft elastic at hem
4. Full-length zip with reflective accents and inner flap
5. Zip garage: Prevents neck irritation
6. 3 angled rear pockets with reflective trim
7. Multimedia pocket
8. Reflective accents



POLARTEC®
Thermal Pro®



020 / BLACK



023 / BRIGHT YELLOW

Edge CT Jersey

Efficient both for cold-weather riding and as a first layer in colder temperatures, the Edge CT is an affordable and multifunctional long-sleeve jersey. With its soft and supple fabric that make it a comfortable garment for any occasion, you'll find this jersey to be useful from early fall all the way until the return of summer.

1. Climatex: Warmth and moisture evacuation
2. Soft elastic at wrists and hem
3. 9"/23 cm zip
4. 3 angled rear pockets
5. Multimedia pocket
6. Reflective accents



115 / CURAÇAO BLUE



350 / BLACK - RED

1023455

★ S-XXL



251 / BLACK - GRAY

NEW

Lemmon LS Jersey

An unbeatable style in terms of value for money, the Lemmon LS jersey is perfect for the last days of summer, when the temperature is still comfortable although you can feel the air getting brisker. The Lemmon LS does the same job as a short-sleeve jersey/arm warmers combo to keep you warm in this coolness, but its ventilated fabric that's as comfortable as a soft cotton shirt will probably tip the scales in its favor once you've worn it on a ride. With its retro and discreet look, this jersey looks great on any type of rider. It's also a great first layer for winter training or to prolong your ride and, in turn, your cycling season.

1. AirFit 2.0: Peach skin fabric that increases air circulation and moisture wicking
2. AirFit Mesh: The semi-opaque structure and lightness of the mesh provide comfort, flexibility and excellent moisture control
3. Silicone gripper at hem
4. Full-length zip
5. 3 angled rear pockets with reflective trim and extra mesh pocket
6. Multimedia pocket
7. Reflective accents



110 / BARBADOS CHERRY



023 / BRIGHT YELLOW



1064091

★ S-XXL



020 / BLACK

Alcové Hybrid Pants

If you're looking for a pair of pants that can do just about anything this winter, you've found them with the Alcové hybrid pants. This versatile style will prove quite useful over 3 seasons. Extra resistant fabrics, worthy of our mountain biking shorts, make them a great choice for fatbiking if branches come into view faster than expected. The seamless crotch is also reinforced to withstand the friction of pedaling. The thighs and behind are covered with Polartec® Alpha®, a fabric that has proven its worth for wind-breaking and insulation. The Alcové hybrid pants match their cousin, the Cove hybrid jacket, and are also great for any other type of fall, winter and spring outdoor activity. Their two zippered front pockets and reflective accents make them practical and safe at all times so you can fully enjoy the outdoors.

1. DirtMax: 4-way stretch woven fabric, breathable and DWR softshell
2. FreeFlow: Ultra light, wind-breaking, breathable
3. Polartec® Alpha® 60 g: Warm, extremely breathable insulation
4. MTB 1x1 RIB: Stretchability and great fit
5. Strategically placed stretchable inserts of Polartec® Alpha® insulation
6. Zip fly with snap and hook-and-eye closure
7. Adjustable drawstring at waist
8. 2 front pockets with zip
9. 9"/23 cm ankle zips with inner flaps
10. Reflective accents

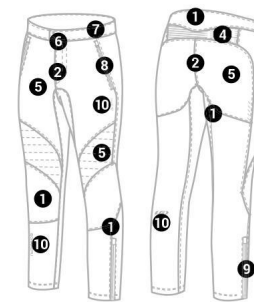

1054139

★ S-XXL



307 / DAZZLING BLUE

NEW

Off Season Shorts

Never let the season end with the Off Season shorts. Designed with the best features of our mountain bike shorts, these softshell shorts are made with the tried and tested Enertec fabric. Not only is it ultra-breathable, but it is also resistant to abrasion and stretchable to allow maximum performance. Fitted to wear over tights or winter base layers, these shorts will come in handy for winter riding as well as for pre-race warmup. The bulky zipper pullers and rubber trims make adjustments easy with gloves... or frozen fingers. Enjoy the convenience of 2-way zippers on the side of the legs that can be pulled down for additional ventilation or up to take the shorts off without having to remove your boots. And when wearing the 4 Seasons jacket, make sure to secure the powder skirt with the outer loop system.

1. Enertec: 2-way stretch windproof DWR, breathable and abrasion-resistant 2-ply bonded softshell with brushed back
2. MTB 1x1 RIB: Stretchability and great fit
3. Drytex® 8: Retains body heat
4. 2-way zip on side of leg: Allows heat regulation and easy removal with boots on
5. Snap loop system: Compatible with LG innershorts and inner bib
6. Zip fly with snap and hook-and-eye closure
7. Adjustable waist with belt loops and Velcro tabs
8. 2 front pockets plus 1 waist back pocket with zips
9. Seamless inner leg to reduce saddle bunching
10. Outer loop system: Allows fastening the shorts to a compatible jacket



Inseam: 12"/30.5 cm



481 / GRAY - YELLOW

Inseam measured on a person wearing medium-size shorts.



1069102
S-XXL



020 / BLACK

Providence Chamois Bib Tights

The Providence chamois bib tights are the garment to have to be comfortable when riding in cold weather. The straps prevent them from sliding down on your hips on effort and the high degree of insulation of the Polartec® Wind Pro® make them an excellent choice for year-round riding, from the first to the last miles of your cycling season.

1. HeatMaxx: 4-way stretch opaque construction knit with brushed back
2. Additional layer of Light WindDry 2 at front, lower front and back: Offers protection against water and wind
3. Polartec® Light Wind Pro®: 4-way stretch wind-breaking and breathable hard-face knit with brushed back
4. Polartec® Highlander Mesh: Four-way stretchable mesh with excellent moisture management that allows quick drying and great comfort
5. Flatlock seams
6. Articulated knees
7. 9"/23 cm ankle zips
8. Signature ankle grippers
9. Reflective accents



AIRZONE

1069105
S-XXL



020 / BLACK

Providence Bib Tights

These are our all-around tights. The Providence Bib Tights is the garment you want to have if you enjoy several cold-weather endurance sports. The suspenders prevent them from sliding off your hips on effort, and the high degree of insulation of the Polartec® Wind Pro® fabric makes them an excellent choice for riding in colder weather, as well as for cross-country skiing or speed skating.

1. HeatMaxx: 4-way stretch opaque construction knit with brushed back
2. Additional layer of Light WindDry 2 at front, lower front and back: Offers protection against water and wind
3. Polartec® Light Wind Pro®: 4-way stretch wind-breaking and breathable hard-face knit with brushed back
4. Polartec® Highlander Mesh: Four-way stretchable mesh with excellent moisture management that allows quick drying and great comfort
5. Flatlock seams
6. Articulated knees
7. 9"/23 cm ankle zips
8. Signature ankle grippers
9. Reflective accents



1060219
S-XXL



280 / BLACK - YELLOW

Solano 2 Chamois Tights

For those who prefer strapless tights, the Solano 2 chamois tights are certainly the most versatile. Their front face acts as a windbreaker, which is ideal for winter sports and cycling when cold winds are a factor. This protection, combined with great ventilation, make them an asset for enjoying your training session regardless of the weather.

1. HeatMaxx: 4-way stretch opaque construction knit with brushed back
2. Additional layer of Light WindDry 2 at front, lower front and back: Offers protection against water and wind
3. Elastic waist with drawstring
4. Flatlock seams
5. Articulated knees
6. Signature ankle grippers
7. Reflective accents



020 / BLACK





1070253

★ S-XXL



020 / BLACK

NEW

2004 LS Top

1075127

★ S-XXL



020 / BLACK

NEW

2004 Pants

When practicing winter sports, wearing a very thin first layer of clothing that allows moisture to be evacuated is ideal. The 2004 long-sleeve top and pants are perfect base layers to keep you dry all winter. Antibacterial and antiodor properties make them ideal complements to the warmer clothes you are wearing over it. The Drytex® 2004 fabric dries very quickly to ensure maximum comfort before and during your training session. In addition, if you stop to take a break in a cabin before heading back out into the woods, you'll still be warm and dry to enjoy the rest of your day.

1. Drytex® 2004: 4-way stretchable peach skin fabric that increases air circulation and moisture wicking; antibacterial treatment offering freshness and comfort
2. Thumb loop at cuff: Offers added protection and maintains fit during activities
3. Flatlock seams
4. Reflective accent



1. Drytex® 2004: 4-way stretchable peach skin fabric that increases air circulation and moisture wicking; antibacterial treatment offering freshness and comfort
2. Modesty panel: Lined section for increased discretion
3. Elastic waist
4. Flatlock seams
5. Reflective accent







1032356

★ XS-XXL



249 / SAPPHIRE

NEW

W's 4 Seasons Hoodie Jacket

A main element of the new winter mountain bike collection, the women's 4 Seasons Hoodie is the jacket of choice for cold-weather riding. It acts as a shell that protects you from wind, rain and snow as well as contributing to preserving body heat. In order to manage the varying moisture and excess heat according to your effort, simply open the zippers located at the armpits to let fresh air in. When the wind blows or unexpected rain starts falling, wear the hood over your helmet to stay protected and carry on with your adventure. Keep your essentials warm in the kangaroo inner pocket located at the back at the jacket and accessible via the side ventilation openings. And before you go, secure your electronic devices in the zippered chest pocket.

1. FENCE3L: 2-way stretch, 3-ply, waterproof, windproof and breathable
2. Sealed seams: Keep you dry
3. 2-way mid-length waterproof zip with flap: Pull-over and allows ventilation
4. Hood designed to wear over a helmet
5. Inner rear kangaroo stow pocket: Protects your gear from the elements
6. Powder skirt: Inner feature that fits snugly on the waist, keeping snow from coming up inside your jacket
7. Snap loop system: Allows fastening the jacket to compatible MTB shorts
8. 2-way waterproof zips: Help manage core temperature and ventilation while allowing access to back kangaroo pocket system
9. Velcro-adjustable cuff
10. Zippered multimedia inner pocket
11. Reflective accents

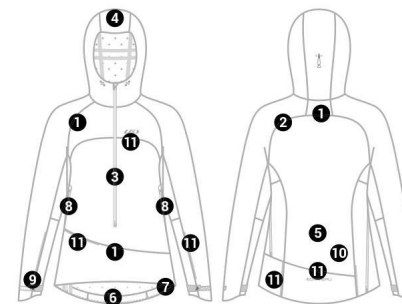

481 / GRAY - YELLOW

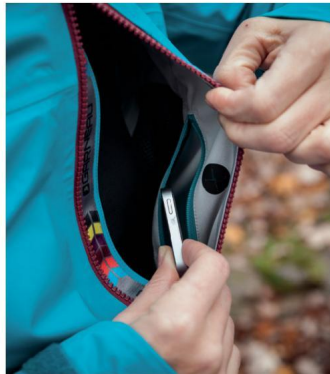

2-way waterproof side zips
Allow variable core ventilation and access to inner rear kangaroo stow pocket

Inner chest pocket
Zippered multimedia pocket with puller to easily secure your valuables even when wearing gloves

Kangaroo pocket system

Inner rear stow pocket for convenient storage of your bigger essentials



Powder skirt

Snaps snugly on the right side of the hips to prevent snow drifts inside jacket

1032348

★ XS-XXL

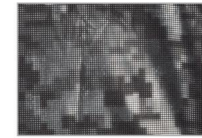

Body heat reflective lining



251 / BLACK - GRAY

NEW

W's Anecdote Hybrid Jacket

The women's Anecdote Hybrid is the ideal jacket to get through the end of fall and the beginning of spring while keeping warm and comfortable for the mildest winter days. Its synthetic insulation easily evacuates moisture and keeps your chest warm, while its front liner reflects body heat. This sporty looking jacket is lighter at the arms than the chest to allow you to move with ease while keeping warm if you're wearing it for a physical activity.

1. Diamond Air 2.0: Light ripstop fabric that provides breathable, water-repellent and wind-breaking benefits
2. Scooba: 2-way stretch spacer knit that provides ease of movement and good airflow
3. SOLARfil® and SOLARball® synthetic insulation: Warmth and moisture evacuation
4. Mega Heat RX lining: Metallic print reflects body heat
5. Drytex® 8: Retains body heat
6. Strategically placed stretchable inserts: Allow freedom of movement and comfort
7. Hood and collar lined with brushed fabric for softness
8. 2 front zippered pockets and 2 inner cargo pockets
9. Stretch trim at hood and wrists: Provides a good fit
10. Thumb loop at cuff: Offers added protection and maintains fit during activities
11. Reflective accents

SOLARfil

SOLARball



Xc STANDARD FIT



236 / BLACK - PURPLE

1032334

★ S-XXL



243 / CRICKET



Winner of the 2016 Polartec®
APEX Awards

W's Cove Hybrid Jacket

The women's Cove Hybrid is an ideal choice for your snowshoe outings or everyday activities. It will keep you warm when you want to stroll around and enjoy the scenery, while preventing you from overheating when you tackle the steepest climbs on your path. What's more, not so long ago, clever were those who were able to dress for fatbiking and manage to be comfortable before, during and after their ride. This year, the Cove Hybrid is back and it's perfectly adapted for the needs of this increasingly popular sport that takes place in very low temperatures and often at high intensity. That is why the back of the jacket evacuates sweat while retaining body heat, thanks to supple fabrics that facilitate body movements when you're riding on a snowy path through the trees.

1. FreeFlow: Ultra light, wind-breaking, breathable
2. Polartec® Alpha® 100 g: Warm, extremely breathable
3. HeatMaxx: 4-way stretch opaque construction knit with brushed back
4. Drytex® soft collar top: Enhances comfort during activities
5. Full-length zip with reflective accents, inner flap and garage
6. Pockets located higher to allow access while wearing a belt bag or any backpack
7. 1 mesh inner pocket: Additional storage keeps your electronic device warm
8. Thumb loop at cuff
9. Hem with elasticized drawstring hidden inside pockets
10. Reflective accents

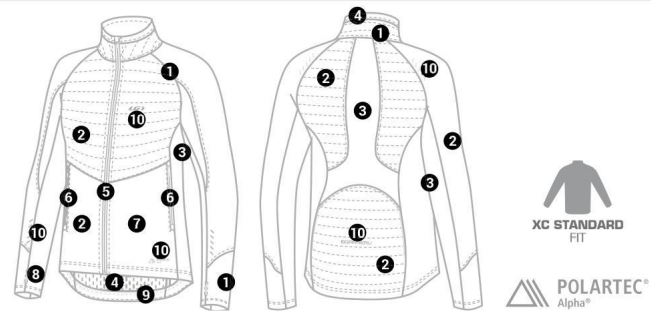

438 / BLACK - PINK

1023388

★ XS-XXL



321 / GRAY – MOROCCAN BLUE

NEW

W's Mid Season Hoodie

When temperatures near the freezing point, springtime fatbiking is often far more pleasant than facing cold winds on the road. The women's Mid Season Hoodie was designed for fall-winter cycling in mild conditions. This casual looking garment is in fact fully functional for riding as well as a mid-layer ideal for slack country skiing and perfect to warm up after sports. The top of the shoulders and elbows are covered with a very resistant fabric so as not to be damaged if you run into some branches. The hood is designed for wearing under your helmet to retain your head's heat and has slots on each side that allow you to comfortably secure the helmet through the hood. A visor has been added to protect from the glare or the elements. Head outside and ride in style.

1. Drytex® 4002: Warmth and moisture evacuation
2. Additional layer of Techfit at shoulders, chest and elbows for abrasion resistance, 4-way stretchability and comfort
3. Polartec® Highlander Mesh: Four-way stretchable mesh with excellent moisture management that allows quick drying and great comfort
4. Hood with visor fits under helmet and has slits on each side to secure the helmet through the hood
5. Mesh underarm maximizes moisture evacuation
6. 2 front pockets with zip
7. Thumb loop at cuff: Offers added protection and maintains fit during activities
8. Ponytail opening at the back of hood
9. Reflective accents

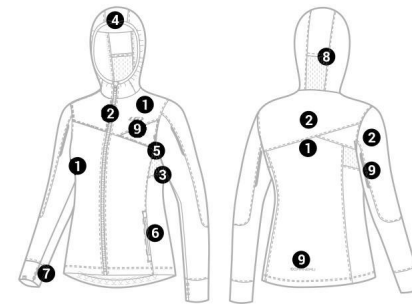

481 / GRAY – YELLOW

1023384

★ XS-XXL



NEW
308 / DARK NIGHT

W's Thermal Pro® Jersey

When fall comes knocking on our doors, the good old long-sleeved jerseys are put to use. For this time of year, the women's Thermal Pro® jersey knows no equal. This model procures comfort and softness while you enjoy your ride on the road or in the woods under the gorgeous autumn colors. Its standard fit will make you feel at ease after months riding in your super fitted race jerseys. Its Polartec® Thermal Pro® fabric retains warmth while controlling moisture, while strategically placed ventilation ensures a perfect temperature control. Numerous reflective accents will make sure you are visible to other road users when the sun sets before your last pedal strokes. Originally designed for cold-weather cycling, the Thermal Pro® jersey also makes a great mid layer in cold temperatures.

1. Polartec® Thermal Pro®: Warmth and moisture control
2. HeatMaxx: 4-way stretch opaque construction knit with brushed back
3. Soft elastic at hem
4. Full-length zip with reflective accents and inner flap
5. Zip garage: Prevents neck irritation
6. 3 angled rear pockets with reflective trim
7. Multimedia pocket
8. Reflective accents

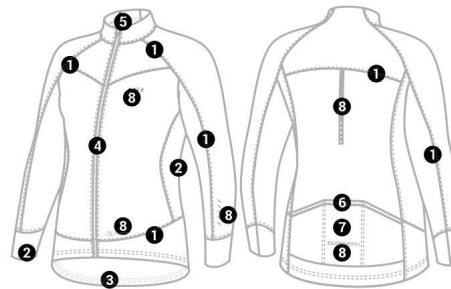

POLARTEC®
Thermal Pro®



261 / BLACK – BRIGHT YELLOW



096 / PINK GLOW

7 0 m t b

THERMAL PRO® is a trademark of POLARTEC®.

1023454

★ XS-XXL



110 / BARBADOS CHERRY

NEW

W's Beeze LS Jersey

An unbeatable style in terms of value for money, the women's Beeze LS jersey is perfect for the last days of summer, when the temperature is still comfortable although you can feel the air getting brisker. The Beeze LS does the same job as a short-sleeve jersey/arm warmers combo to keep you warm in this coolness, but its ventilated fabric that's as comfortable as a soft cotton shirt will probably tip the scales in its favor once you've worn it on a ride. With its retro yet discreet look, this jersey looks great on any type of rider. It's also a great first layer for winter training or to prolong your ride and, in turn, your cycling season.

1. AirFit 2.0: Peach skin fabric that increases air circulation and moisture wicking
2. AirFit Mesh: The semi-opaque structure and lightness of the mesh provide comfort, flexibility and excellent moisture control
3. Silicone gripper at hem
4. Full-length zip
5. 3 angled rear pockets with reflective trim and extra mesh pocket
6. Multimedia pocket
7. Reflective accents

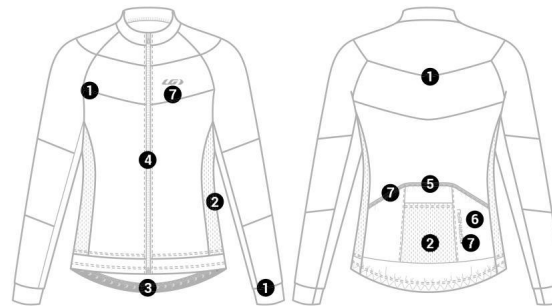

288 / MAGENTA PURPLE



023 / BRIGHT YELLOW

1064092

★ XS-XXL



020 / BLACK

W's Alcove Hybrid Pants

If you're looking for a pair of pants that can do just about anything this winter, you've found them with the women's Alcove Hybrid pants. This versatile style will prove quite useful over 3 seasons. Extra resistant fabrics, worthy of our mountain biking shorts, make them a great choice for fatbiking if branches come into view faster than expected. The seamless crotch is also reinforced to withstand the friction of pedaling. The thighs and behind are covered with Polartec® Alpha®, a fabric that has proven its worth for wind-breaking and insulation. The Alcove Hybrid pants match their cousin, the women's Cove Hybrid jacket, and are also great for any other type of fall, winter and spring outdoor activity. Their two zippered front pockets and reflective accents make them practical and safe at all times so you can fully enjoy the outdoors.

1. DirtMax: 4-way stretch woven fabric, breathable and DWR softshell
2. FreeFlow: Ultra light, wind-breaking, breathable
3. Polartec® Alpha® 60 g: Warm, extremely breathable insulation
4. Interknity: Comfort and warmth
5. Strategically placed stretchable inserts of Polartec® Alpha® insulation
6. Zip fly with snap and hook-and-eye closure
7. Adjustable drawstring at waist
8. 2 front pockets with zip
9. 9"/23 cm ankle zips with inner flaps
10. Reflective accents

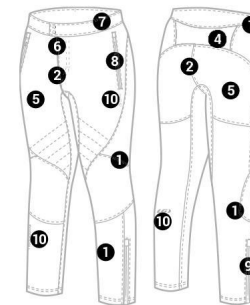

 POLARTEC®
Alpha®

1054138

★ XS-XXL



288 / MAGENTA PURPLE

NEW

W's Off Season Shorts

Never let the season end with the women's Off Season shorts. Designed with the best features of our mountain bike shorts, these softshell shorts are made with the tried and tested Enertec fabric. Not only is it ultra-breathable, but it is also resistant to abrasion and stretchable to allow maximum performance. Fitted to wear over tights or winter base layers, these shorts will come in handy for winter riding as well as for pre-race warmup. The bulky zipper pullers and rubber trims make adjustments easy with gloves... or frozen fingers. Enjoy the convenience of 2-way zippers on the side of the legs that can be pulled down for additional ventilation or up to take the shorts off without having to remove your boots. And when wearing the 4 Seasons jacket, make sure to secure the powder skirt with the outer loop system.

1. Enertec: 2-way stretch windproof DWR, breathable and abrasion-resistant 2-ply bonded softshell with brushed back
2. MicroMesh: Moisture wicking
3. MTB 1x1 RIB: Stretchability and great fit
4. Drytex® 8: Retains body heat
5. 2-way zip on side of leg: Allows heat regulation and easy removal with boots on
6. Snap loop system: Compatible with LG innershorts
7. Zip fly with snap and hook-and-eye closure
8. Adjustable waist with belt loops and Velcro tabs
9. 2 front pockets plus 1 waist back pocket with zips
10. Seamless inner leg to reduce saddle bunching
11. Outer loop system: Allows fastening the shorts to a compatible jacket

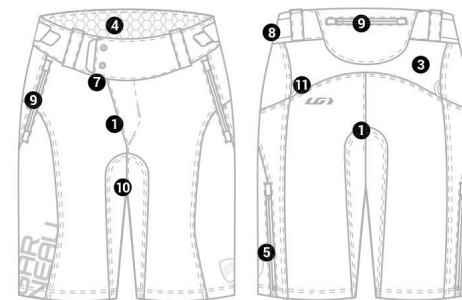

Inseam: 11"/28 cm



481 / GRAY - YELLOW

Inseam measured on a person wearing medium-size shorts.



1069104
XS-XXL



020 / BLACK



1060214
XS-XXL



280 / BLACK - YELLOW

W's Providence Chamois Bib Tights

The women's Providence chamois bib tights are the garment to have to be comfortable when riding in cold weather. The straps prevent them from sliding down on your hips on effort and the high degree of insulation of the Polartec® Wind Pro® make them an excellent choice for year-round riding, from the first to the last miles of your cycling season.

1. HeatMaxx: 4-way stretch opaque construction knit with brushed back
2. Additional layer of Light WindDry 2 at front, lower front and back: Offers protection against water and wind
3. Polartec® Light Wind Pro®: 4-way stretch wind-breaking and breathable hard-face knit with brushed back
4. Polartec® Highlander Mesh: Four-way stretchable mesh with excellent moisture management that allows quick drying and great comfort
5. Flatlock seams
6. Articulated knees
7. 9"/23 cm ankle zips
8. Signature ankle grippers
9. Reflective accents



W's Solano 2 Chamois Tights

For those who prefer strapless tights, the women's Solano 2 chamois tights are certainly the most versatile. Their front face acts as a windbreaker, which is ideal for winter sports and cycling when cold winds are a factor. This protection, combined with great ventilation, make them an asset for enjoying your training session regardless of the weather.

1. HeatMaxx: 4-way stretch opaque construction knit with brushed back
2. Additional layer of Light WindDry 2 at front, lower front and back: Offers protection against water and wind
3. POWER + LYCRA® fiber: Our most popular compressive fabric is designed to fit muscle shape and provide maximum support for muscular fibers
4. Flattering HugFit waist
5. Flatlock seams
6. Articulated knees
7. Signature ankle grippers
8. Reflective accents



020 / BLACK

1070254

★ XS-XXL



236 / BLACK - PURPLE

NEW

W's 2004 LS Top

1075126

★ XS-XXL



236 / BLACK - PURPLE

NEW

W's 2004 Pants

When practicing winter sports, wearing a very thin first layer of clothing that allows moisture to be evacuated is ideal. The women's 2004 long-sleeve top and pants are perfect base layers to keep you dry all winter. Antibacterial and antiodor properties make them ideal complements to the warmer clothes you are wearing over it. The Drytex® 2004 fabric dries very quickly to ensure maximum comfort before and during your training session. In addition, if you stop to take a break in a cabin before heading back out into the woods, you'll still be warm and dry to enjoy the rest of your day.

1. Drytex® 2004: 4-way stretchable peach skin fabric that increases air circulation and moisture wicking; antibacterial treatment offering freshness and comfort
2. Thumb loop at cuff: Offers added protection and maintains fit during activities
3. Flatlock seams
4. Reflective accent



1. Drytex® 2004: 4-way stretchable peach skin fabric that increases air circulation and moisture wicking; antibacterial treatment offering freshness and comfort
2. Elastic waist
3. Flatlock seams
4. Reflective accent





1482272
S-XXL



020 / BLACK

Bigwill

Designed to perform in cold weather, this glove offers protection from wind, snow and cold while ensuring warmth and amazing breathability.

1. Enertec: Breathable, tear resistant, DWR softshell
2. PU leather palm with printed pattern provides great grip in all conditions
3. The 200 g of Polartec® Alpha® insulation ensures you'll stay warm yet is also extremely breathable to evacuate moisture
4. Ultra-thin and compression-resistant, the Aerogel palm insulation prevents thermal conductivity of the cold from the handlebar to your hands
5. Microfiber thumb to wipe sweat
6. Reflective piping and logos



● Aerogel insulation



1482254
S-XXL



020 / BLACK

Proof

The Proof gloves are designed to handle any cold, rain, and wind Mother Nature throws your way.

1. Thermo-laminated spandex and neoprene upper hand procures freedom of movement
2. Multi-section PU leather palm provides great grip in all conditions
3. Waterproof, 40 g 3M Thinsulate™ insulation and Micro Bemberg fleece lining: Provide protection against the elements, optimal comfort and additional warmth
4. Patented Biogel¹ progressive padding²: Designed to offer more padding where needed to maximize comfort and handlebar feel
5. X-Vent ventilation and patented Ergo Air® concept³: Maximizes comfort and handlebar feel, evacuates palm moisture and helps stabilize hand temperature
6. Tactile areas allow the use of touchscreen devices
7. Velcro-adjustable double cuff: Spandex inner cuff seals out cold without pressure while the neoprene Velcro outer cuff provides a tailored fit
8. 3M reflective logo

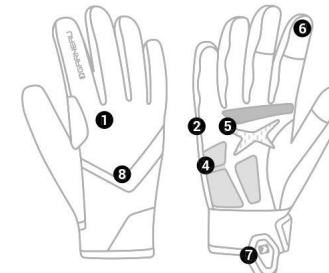

● Ergo Air® zone
● 5 mm Biogel
● 3 mm Biogel



1482256
S-XXL



020 / BLACK

Super Prestige 2

Regular gloves to lobster mitts with neoprene and Teflon water protection.

1. Thermo-laminated spandex and neoprene upper hand
2. Lobster mitts Teflon spandex finger cover for extra wind protection
3. Multi-section Amara palm is durable and easy to care for
4. 40 g 3M Thinsulate™ insulation
5. Patented Biogel¹ progressive padding²: Designed to offer more padding where needed to maximize comfort and handlebar feel
6. X-Vent ventilation and patented Ergo Air[®] concept³: Maximizes comfort and handlebar feel, evacuates palm moisture and helps stabilize hand temperature
7. Microfiber thumb to wipe sweat
8. Fitted neoprene double cuff seals the cold out
9. 3M reflective logo

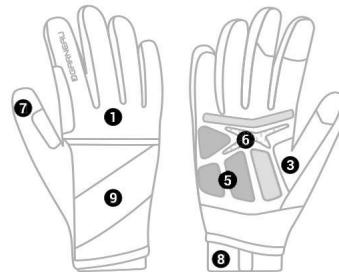

- ⊗ Ergo Air[®] zone
- 3 mm Biogel
- 5 mm Biogel

3M
Thinsulate
INSULATION

1014069
★ S/M-L/XL



1AS / GARNEAU
BLACK – GRAY

NEW

Winter Cap

1. Vertex: 4-way stretch opaque construction light knit with brushed back
2. MTB 1x1 RIB: Stretchability and great fit
3. Reflective accents

1017194
OS



NEW

10P / EXPRESSIONIST

Method Neck Gaiter

1. Polartec[®] ThermaSoft 180: Stretchability, thermoregulation
2. Folds into a headband, hat and more: Can be worn multiple ways
3. Flatlock seam

POLARTEC[®]
Power Stretch[®]



NEW
1AM / BLACK – CHARCOAL

9Y1 / BLACK – BRIGHT YELLOW

¹ Biogel is composed of styrene-butadiene rubber / ² CAN: 2,683,608 / ³ USA: 6,845,519 - CAN: 2,419,330

POWER STRETCH[®] is a trademark of POLARTEC[®].

1086077
S/M-L/XL



NEW
743 / CHARCOAL – PURPLE

1086082
S/M-L/XL



NEW
226 / BLACK – PURPLE – PINK

Merino Prima

W's Merino Prima

Keep your traditional wool socks to relax around the fireplace after your fall and spring training. Merino socks are the perfect choice for outdoor sports in cold weather. Made with soft merino wool, these socks offer great moisture evacuation in spite of their high thermal insulation. This amazing thermoregulation capacity, combined with the lightness and fast-drying properties of Primaloft® yarn, allows you to fully enjoy your outdoor activities with warm and dry feet.

38% MERINO WOOL • 32% PRIMALOFT® • 12% POLYESTER • 12% NYLON • 6% LYCRA® fiber

1. Primaloft® yarn and merino wool: Offers superior softness and moisture wicking at a lighter weight
2. Slightly compressive double-layered cuff: Fit, comfort and added protection against the cold
3. Breathable mesh
4. Hand-linked toe seam for superior comfort
5. Anatomic arch support: Optimal fit
6. Lightly cushioned zone: Provides added warmth and comfort
7. Durable, reinforced heel and toes
8. LG X-Long: 8"/20 cm (men) - LG Long 7"/18 cm (women)

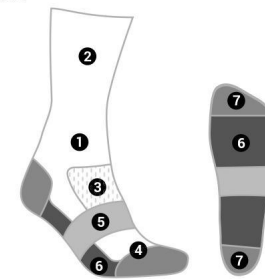

- Ventilation
- Support
- Reinforcement
- Cushioning



251 / BLACK – GRAY



331 / BRIGHT YELLOW – BLACK



388 / GRAY – PINK GLOW



243 / CRICKET

LYCRA®, trademark of Invista

1406250
S-L



Protection system:



04M / BLACK

Ghost MIPS

When it comes to winter activities, most helmets designed for this purpose are hot and heavy. With its 350 g monocoque construction, the Ghost MIPS helmet is lightweight, making it enjoyable to wear for sports such as fatbiking, alpine skiing or snowboarding. The vents offer the perfect balance between ventilation and heat retention for the coldest winter days. The MIPS system can reduce the rotational forces your head is submitted to during an impact. Now more than ever, you can have fun and be safe during your winter activities.

1. **Construction:** In-Mold, 10 vents. Evacuation channels. MIPS Multidirectional Impact Protection System.
2. **Stabilizing system:** Spiderlock® Creo
3. **Padding:** Cushioned fitting hat
4. **Earpads:** Detachable earpads for cold protection
5. **Goggle fastener**
6. **Certifications:** ASTM F2040 / CPSC 1203 for winter cycling
7. **Weight:** 12.4 oz/350 g



ADULT		
SIZE	INCHES	CM
S	20 $\frac{7}{8}$ - 23 $\frac{3}{4}$	53 - 55
M	22 - 22 $\frac{7}{8}$	56 - 58
L	23 $\frac{1}{4}$ - 24	59 - 61

1406255
S-L



6A5 / GRAY - RED

Ghost

When it comes to winter activities, most helmets designed for this purpose are hot and heavy. Thanks to their 350 g In-Mold construction, the Ghost and Voice helmets are lightweight, making them enjoyable to wear during sporty activities such as fatbiking. The vents offer the perfect balance between aeration and heat retention for those cold ski runs.

1406256
S/M-M/L



6B2 / WHITE

W's Voice

1. **Construction:** In-Mold, 10 vents. Evacuation channels.
2. **Stabilizing system:** Spiderlock® Creo
3. **Padding:** Cushioned fitting hat
4. **Earpads:** Detachable earpads for cold protection
5. **Goggle fastener**
6. **Certifications:** ASTM F2040 / CPSC 1203 for winter cycling
7. **Weight:** 12.4 oz/350 g



04N / GRAY

ADULT

SIZE	INCHES	CM
S	20 $\frac{1}{8}$ - 23 $\frac{3}{4}$	53 - 55
M	22 - 22 $\frac{7}{8}$	56 - 58
L	23 $\frac{3}{4}$ - 24	59 - 61



6B3 / GRAY

ADULT

SIZE	INCHES	CM
S/M	20 $\frac{1}{8}$ - 21 $\frac{3}{4}$	53 - 55
M/L	22 - 22 $\frac{7}{8}$	56 - 58



1487005
38-48



020 / BLACK

Klondike

The Klondike is optimized to offer just the right thickness of insulation according to the area of the foot it covers. It will especially keep your toes and upper foot well protected in any temperature. The outsole is adapted for winter conditions, with studs that remain flexible in the coldest temperatures. Inside the shoe, the comfort of a cross-country ski boot equipped with the Boa® system awaits your foot. What's not to like? You won't even look forward to summer anymore!

1. **High volume fit last:** Based on a 'EEE' volume to be able to wear thicker socks in cold temperatures
2. **Upper:** Cordura 1680D with 400 g Thinsulate™ to resist low temperatures down to -20°C/-4°F
3. **Closure system:** Boa® IP1 with two-way micro adjustment for easy access while riding
4. **Outsole:** VIBRAM® DURATREK, specially made to stay supple in cold weather for good traction
5. **Insole:** 3-layer construction with felt, 3 mm PE and foil to block the cold from the outsole
6. **Cleats:** SPD cleat with removable SPD protector fits all major MTB pedals

1487206
36-48



020 / BLACK

0° LS-100

All the features of the 0° LS-100 shoe contribute to making it the perfect shoe for the cyclist that won't stop riding because of some bad weather. To keep your feet warm and dry, the shoe has an insulated inner sole, fully seam-sealed water-resistant 3 mm neoprene, a lined interior and a base of 4 mm foam insulation with waterproof membrane coated lining.

1. **STD FIT:** Roomier fit offers more comfort for all-day riding
2. **Upper:** Synthetic fabric entirely seam-sealed for water resistance
3. **Closure system:** Boa® L4 one-way micro-adjustment with flap for extra protection
4. **Outsole:** Carbon T-FLEX composite outsole with dual-density lugs provides better mud evacuation and prevents heel pressure
5. **Insole:** Insulated to keep feet warm



COLD



BOA IP1



INSOLE



RAIN



BOA L4



INSULATED
INSOLE

1483124
S/M-L/XL



020 / BLACK

Robson MT2

Whether you're fatbiking or snowshoeing through the fresh snow, stay nice and dry at all times by covering your boots with the Robson MT2. These water-resistant gaiters allow you to continue your activities no matter the weather.

-
1. **600D WR:** Light, abrasion resistant, water repellent
 2. **Calf and under sole adjustment:** Nylon strap with buckle for ease of use
 3. **Front opening:** Front Velcro with tabs for easy pull-on/off and metal hook for stability
 4. **Piping :** Rigid piping at bottom to prevent infiltrations
-

1483125
S/M-L/XL



020 / BLACK

W's Robson MT2

Whether you're fatbiking or snowshoeing through the fresh snow, stay nice and dry at all times by covering your boots with the women's Robson MT2. These water-resistant gaiters allow you to continue your activities no matter the weather.

-
1. **600D WR:** Light, abrasion resistant, water repellent
 2. **Calf and under sole adjustment:** Nylon strap with buckle for ease of use
 3. **Front opening:** Front Velcro with tabs for easy pull-on/off and metal hook for stability
 4. **Piping :** Rigid piping at bottom to prevent infiltrations
-



00W BLACK

NEW

Gros Louis 0

1304430 | S-L

It is tempting to go winter cycling to relax and enjoy the charming scenery. But there is a breed of riders that just can't resist taking the start of a race, lured by that adrenaline rush they can't find anywhere else. The Gros Louis 0 is there to fulfill the need of those start line junkies 12 months a year. This pure carbon racing machine offers lightness and stiffness to fly through the woods. Equipped with a rigid fork at the front and a rear derailleur only, this race steed was designed to negotiate fatbike courses at the head of the pack. The best athletes need to be sure they have the best gear to win. With the Gros Louis 0, there are no compromises. After all, the off-season is way too boring.

Frame	Garneau Gros Louis carbon, ID12 x 197 mm	Chain	KMC X11-1 EPT	Grips	Kraton 130 mm, lock-on
Fork	Garneau, carbon, ID15 x 150 mm, disc	Front wheel	HJC 80 mm tubeless ready, KT-M9CF, 14 g stainless steel	Stem	A-Spec, 3D forged alloy, 10°, 31.8 mm
Shift levers	SRAM GX, 11-speed	Rear wheel	HJC 80 mm tubeless ready, KT-M9ZR, 14 g stainless steel	Headset	FSA ORBIT C-40-ACB, NO.42/ACB, 1 1/8" - 1.5", integrated
Rear derailleur	SRAM GX	Tires	Kenda Juggernaut Pro, 26 x 4.5"	Brake levers	SRAM Guide RS
Crankset	Race Face Aeffect, 28T	Saddle	Fizik Tundra M5	Brakes	SRAM Guide RS, hydraulic disc
Bottom bracket	Race Face BSA, external bearing, 120 mm	Seat post	Promax, carbon 31.6 mm	Rotors	Shimano RT56, 180-160 mm
Cassette	SRAM PG1130,11-42T, 11-speed	Handlebar	A-Spec, butted alloy, 31.8 mm		

Geometries

	S	M	L
A	406	457	505
B	580	605	625
C	406	423	437
D	586	595	614

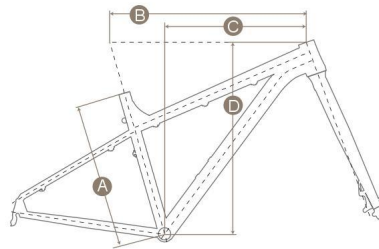

DREAMFACTORY
CUSTOM COLOR OPTIONS AVAILABLE AT:
DREAMFACTORY.LOUISGARNEAU.COM



11A / TEAL

Gros Louis 1

1304269 | S-XL

Designed for jumping and obstacle-lovers who just can't wait until spring to have fun, the Gros Louis 1 is equipped with a front suspension offering 100 mm of travel, which will cushion the landing in addition to improving steering control in turns. Lots of fun to come on the most demanding snowy courses, as well as 12 months per year, since the Gros Louis 1 has everything needed to become your summer mountain bike.

Frame	Garneau Gros Louis susp. corrected, S-6 butted alloy, ID12 x 197 mm	Chain	KMC X10 EPT, 1/2 x 11/128" w/ Eco Proteq	Grips	Kraton 130 mm, lock-on
Fork	RST Renegade AIR TRL, 100 mm travel ID15 x 150 mm, disc	Front wheel	HJC 80 mm tubeless ready, KT-M9CF, 14 g stainless steel	Stem	A-Spec, 3D forged alloy, 10°, 31.8 mm
Shift levers	Shimano SL-M610	Rear wheel	HJC 80 mm tubeless ready, KT-M9ZR, 14 g stainless steel	Headset	1 1/8" to 1 1/2", FSA Orbit 1.5ZS (NO.57SC)
Rear derailleur	Shimano SLX Shadow Plus RD-M675	Tires	Schwalbe Jumbo Jim, 26 x 4.8"	Brake levers	SRAM AVID DB5, hydraulic disc
Crankset	Race Face Aeffect, 26T	Saddle	Garneau Rouleur	Brakes	SRAM AVID DB5
Bottom bracket	Race Face external, BSA 120 mm	Seat post	A-Spec, micro-adjustable, 31.6 mm	Rotors	SRAM AVID G2, 180-160 mm
Cassette	Shimano Deore CS-HG50, 11-36T, 10-speed	Handlebar	A-Spec, butted alloy, 31.8 mm	Pedals	1-piece forged alloy, Cr-Mo axle

Geometries

	S	M	L	XL
A	395	445	495	545
B	583	611	634	657
C	410	430	450	470
D	594	604	613	622

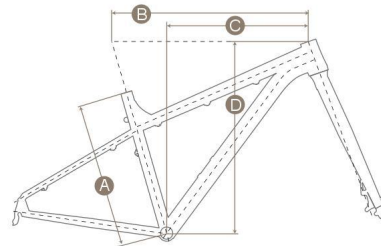



15E / LICHEN



11B / LEE ORANGE

Gros Louis 2

1304271 | S-XL

To explore the many facets of fatbiking, whether it be adventure – capital A, performance handling in snowy forests or simply enjoying a winter stroll, the Gros Louis 2 is at your service for fun and thrills. Its aluminum frame is designed close to the ground, which allows you to easily get back on the saddle even with both feet in powder snow. Add to that hydraulic disc brakes designed for winter conditions, clearance for 5-inch tires and a choice of two colorways, and all that's left to do is head out on your next adventure.

Frame	Garneau Gros Louis susp. corrected, S-6 butted alloy, ID12 x 197 mm	Chain	KMC X10 EPT, 1/2 x 11/128" w/ Eco Proteq	Grips	Kraton 130 mm, lock-on
Fork	Garneau, Alloy, ID15 x 150 mm, disc	Front wheel	HJC 80 mm tubeless ready, KT-M9CF, 14 g stainless steel	Stem	A-Spec, 3D forged alloy, 10°, 31.8 mm
Shift levers	Shimano SL-M610	Rear wheel	HJC 80 mm tubeless ready, KT-M9ZR, 14 g stainless steel	Headset	1 1/8" to 1 1/2", FSA Orbit 1.5ZS (NO.57SC)
Rear derailleur	Shimano Deore Shadow Plus RD-M615	Tires	Schwalbe Jumbo Jim, 26 x 4.8"	Brake levers	SRAM AVID DB1, hydraulic disc
Crankset	Prowheel, 24T	Saddle	Garneau Rouleur	Brakes	SRAM AVID DB1
Bottom bracket	Prowheel external, BSA 120 mm	Seat post	A-Spec, micro-adjustable, 31.6 mm	Rotors	SRAM AVID G2, 180-160 mm
Cassette	Sunrace CMSS3, 11-40T, 10-speed	Handlebar	A-Spec, butted alloy, 31.8 mm	Pedals	1-piece forged alloy, Cr-Mo axle

Geometries

	S	M	L	XL
A	395	445	495	545
B	583	611	634	657
C	410	430	450	470
D	594	604	613	622

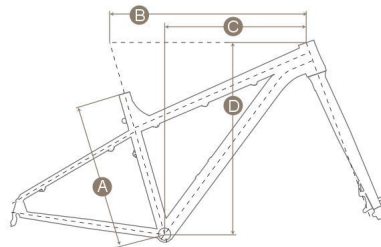



00V / TURQUOISE

NEW

Duchess 2

1304429 | S-M

Beautiful winter landscapes are an endless source of awe. Give yourself the tools to discover new snowy sceneries by going further with a fatbike designed specifically for women. If a snowshoe hike of a few kilometers delights you, imagine what you can discover by exploring the forest on two wheels. The Duchess is perfect to let you rediscover winter. This aluminum bike designed for the snow offers a geometry that is different from the men's models, with a lower top tube than the Gros Louis frame. You can therefore easily get back in the saddle even with both feet in deep powdery snow. Add to that hydraulic disc brakes designed for winter conditions and 5-inch tires that literally float on the snow, and you're all set to head out for your next adventure.

Frame	Garneau Duchess, S-6 butted alloy, ID12 x 197 mm	Chain	KMC X10 EPT, 1/2 x 11/128" w/ Eco Proteq	Grips	Kraton 130 mm, lock-on
Fork	Garneau, Alloy, ID15 x 150 mm, disc	Front wheel	HJC 80 mm tubeless ready, KT-M9CF, 14 g stainless steel	Stem	A-Spec, 3D forged alloy, 10°, 31.8 mm
Shift levers	Shimano SL-M610	Rear wheel	HJC 80 mm tubeless ready, KT-M9ZR, 14 g stainless steel	Headset	1 1/8" to 1 1/2", FSA Orbit 1.5ZS (NO.57SC)
Rear derailleur	Shimano Deore Shadow Plus RD-M615	Tires	Schwalbe Jumbo Jim, 26 x 4.8"	Brake levers	SRAM Level, hydraulic disc
Crankset	Prowheel, 24T	Saddle	Garneau women's Rouleur	Brakes	SRAM Level
Bottom bracket	Prowheel external, BSA 120 mm	Seat post	A-Spec, micro-adjustable, 31.6 mm	Rotors	SRAM AVID G2, 180-160 mm
Cassette	Sunrace CMSS3, 11-40T, 10-speed	Handlebar	A-Spec, butted alloy, 31.8 mm	Pedals	1-piece forged alloy, Cr-Mo axle

Geometries

	S	M
A	355	406
B	547	571
C	390	410
D	580	590

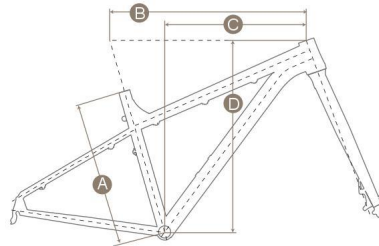



11V / SILVER

Gros Louis 3

1304273 | S-XL

Fatbikes aren't a trend, they're here for the long run. If you're thinking of purchasing one, it might not be the only bike you have at home. The Gros Louis 3 was designed to make fatbiking more accessible. Its 4-inch tires provide excellent adherence on the paths and the mechanical disc brakes are ready for duty in spite of the harshness of winter. We understand that you enjoy your cross-country skis, but you're a cyclist above all. Admit it, your stationary bike is suddenly much less appealing... So what are you waiting for? Go play outside!

Frame	Garneau Gros Louis, S-6 alloy, ID10 x 170 mm	Cassette	Shimano CS-HG300, 12-36T, 9-speed	Handlebar	A-Spec, butted alloy, 31.8 mm
Fork	Garneau, Cr-Mo, ID10 x 135 mm, disc	Chain	KMC X9RB, 1/2" x 11/128" w/Rust Buster	Grips	Kraton 130 mm, lock-on
Shift levers	Shimano Altus ST-M370	Front wheel	HJC 80mm, KT-SL4F, 14 g stainless steel	Stem	A-Spec, 3D forged alloy, 10°, 31.8 mm
Front derailleur	Shimano Alivio FD-M410 E-type	Rear wheel	HJC 80 mm, KT-SL4R, 14 g stainless steel	Headset	1 1/8" FSA No.10 internal type w/ reducer
Rear derailleur	Shimano Alivio RD-M4000	Tires	Chaoyang Big Daddy, 26 x 4.0"	Brake levers	Promax DSK-300, mechanical disc
Crankset	Forged alloy, 32/22T	Saddle	Garneau Rouleur	Brakes	Promax DSK-300
Bottom bracket	CH52, sealed cartridge	Seat post	A-Spec, micro-adjustable, 31.6 mm	Rotors	Promax DT-160G, 160 mm
				Pedals	1-piece nylon platform, Cr-Mo axle

Geometries

	S	M	L	XL
A	395	445	495	545
B	580	611	635	657
C	414	435	455	475
D	578	587	596	606

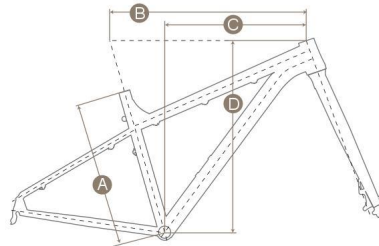



00U / METALLIC RED

NEW

Gros Louis 24

1304428 | OS

Childhood is the part of our lives where we spend the most time playing outside. Imagine what your kids think when they see you heading out on our fatbike... Transform your new favorite winter sport into a family activity by putting your child on a Gros Louis 24. Riding on the snow requires quite a bit of balance, and the main advantage of this footing is to be able to fall and laugh about it. Falling off a fatbike is not like falling off any other type of bike; it's fun and all part of the game. In addition, the geometry of the Gros Louis 24 frame allows your kid to easily get back in the saddle even with both feet in the snow. Between a winter bike and a new video game console, the choice is easy. There's a great idea for quality family time.

Frame	Garneau Gros Louis 24, butted alloy, ID10 x 170 mm	Chain	KMC X9RB, 1/2" x 11/128" w/Rust Buster treatment	Grips	Kraton 130 mm, lock-on
Fork	Garneau, Cr-Mo, ID10 x 135 mm, disc	Front wheel	HJC 80 mm, KT-SL4F, 14 g stainless steel	Stem	A-Spec, 3D forged alloy, 10°, 31.8 mm
Shift levers	Shimano Altus ST-M370	Rear wheel	HJC 80 mm, KT-SL4R, 14 g stainless steel	Headset	1 1/8" VP A41AC, semi-integrated type
Rear derailleur	Shimano Alivio RD-M4000	Tires	Chaoyang Big Daddy, 24 x 4.0"	Brake levers	Promax XL-378
Crankset	Forged alloy, 32T	Saddle	Garneau Junior	Brakes	Promax DSK-300, mechanical disc
Bottom bracket	BSA 100 mm, sealed cartridge	Seat post	A-Spec, micro-adjustable, 31.6 mm	Rotors	Promax DT-160G, 160 mm
Cassette	Shimano CS-HG300, 12-36T, 9-speed	Handlebar	A-Spec, butted alloy, 31.8 mm	Pedals	1-piece nylon platform, Cr-Mo axle

Geometries

OS	
A	305
B	536
C	372
D	530

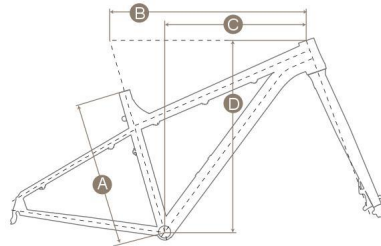





Base
& layers

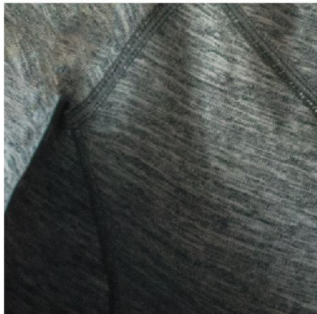



1070253

★ S-XXL



020 / BLACK

NEW

2004 LS Top

1075127

★ S-XXL



020 / BLACK

NEW

2004 Pants

When practicing winter sports, wearing a very thin first layer of clothing that allows moisture to be evacuated is ideal. The 2004 long-sleeve top and pants are perfect base layers to keep you dry all winter. Antibacterial and antiodor properties make them ideal complements to the warmer clothes you are wearing over it. The Drytex® 2004 fabric dries very quickly to ensure maximum comfort before and during your training session. In addition, if you stop to take a break in a cabin before heading back out into the woods, you'll still be warm and dry to enjoy the rest of your day.

1. Drytex® 2004: 4-way stretchable peach skin fabric that increases air circulation and moisture wicking; antibacterial treatment offering freshness and comfort
2. Thumb loop at cuff: Offers added protection and maintains fit during activities
3. Flatlock seams
4. Reflective accent



1. Drytex® 2004: 4-way stretchable peach skin fabric that increases air circulation and moisture wicking; antibacterial treatment offering freshness and comfort
2. Modesty panel: Lined section for increased discretion
3. Elastic waist
4. Flatlock seams
5. Reflective accent



1070249
★ S-XXL



241 / CHARCOAL GRAY
HEATHER

NEW

3004 High Neck LS Top

1075123
★ S-XXL



241 / CHARCOAL GRAY
HEATHER

NEW

3004 Pants

As an essential part of your layering system, the 3004 top and pants are mid-weight base layers intended for breathable warmth during low to medium intensity activities in cold conditions. The fully meshed panels on the back and underarms allow maximal ventilation and wicking, as the soft brushed fabric allows optimal thermoregulation. With antibacterial properties, the stretchable inserts are joined with flatlock seams to reduce chafing and follow body movement. The thumb loops and integrated mitts work great to warm up your hands.

1. Drytex® 3004: Warmth and moisture control
2. Multi Mesh: Semi-opaque 4-way stretch mesh providing good moisture management, quick drying and great comfort
3. Seamless armpits: Eliminate chafing for optimal comfort
4. Mesh inserts: For body heat management and moisture evacuation
5. Fold-over cuff with thumb loop: Turns into a mitt for increased warmth
6. Flatlock seams
7. Reflective accent



1. Drytex® 3004: Warmth and moisture control
2. Multi Mesh: Semi-opaque 4-way stretch mesh providing good moisture management, quick drying and great comfort.
3. Modesty panel: Lined section for increased discretion
4. Mesh inserts: For body heat management and moisture evacuation
5. Elastic waist
6. Flatlock seams
7. Reflective accent





1070221

★ XS-XXL



020 / BLACK

4000 Zip Top

The time for undergarments that keep you warm but often also soaked is over. Like their predecessors in the history of base layers for the cold season, the 4000 top and pants are designed to offer maximum warmth in the middle of winter so you can enjoy your outdoor activities in total comfort. These affordable models are made of brushed fleece to keep you nice and dry when you are skiing, skating, snowshoeing, at the slides with your family, or any other outdoor activity that allows you to enjoy the wonders of wintertime.

1. Drytex® 4000: Warmth and moisture evacuation
2. Mesh: Ventilation
3. Reversed 8"/20.5 cm zip with inner flap and zip garage: Allows to slip off easily, adds comfort and protects the chin
4. Flatlock seams
5. Embroidered logo



1075113

★ XS-XXL



020 / BLACK

4000 Pants 2

1. Drytex® 4000: Warmth and moisture evacuation
2. Elastic waist
3. Flatlock seams
4. Embroidered logo



1070241

★ S-XXL



159 / HEATHER GRAY

4002 Zip Neck

1075121

★ S-XXL



159 / HEATHER GRAY

4002 Pants

As mid-weight base layers, the 4002 top and pants are intended as mid-layers for colder conditions. The soft ribbed inner face construction wicks moisture away and creates air pockets that store your body heat. The jersey is designed for training with features such as the overlapping mitts to tuck your hands away from the cold, reflective bindings at the cuffs to make you visible at all times, and a 2-way zip to ventilate your core while keeping your neck warm.

1. Drytex® 4002: Warmth and moisture evacuation
2. AirFit Mesh: The semi-opaque structure and lightness of the mesh provide comfort, flexibility and excellent moisture control
3. Seamless front neck: Adds comfort and ease of movement
4. Two-way reversed 12"/30.5 cm zip with mesh insert: Allows for core ventilation while keeping neck warm
5. Zip garage: Prevents neck irritation
6. Fold-over cuff with thumb loop: Turns into a mitt for increased warmth
7. Flatlock seams
8. Reflective accents



1. Drytex® 4002: Warmth and moisture evacuation
2. Elastic waist
3. Flatlock seams
4. Reflective accent





1070130
S-XXL



020 / BLACK

Training Top

1075023
S-XXL



020 / BLACK

Training Pants

For those days when the temperature seems to be colder than reason yet the crisp air calls out, put on the Training base layer combo and you're set to rock the day away until the sun goes down. The thick but super stretchable fabric offers unparalleled thermal protection and range of movement as an under layer. For boundless adventures, the Training top and pants will surely keep you warm in the harshest winter conditions.

1. Polartec® Drytex® 6000: Brushed back double knit with moisture-wicking treatment to retain body heat
2. Seamless front neck: Adds comfort and ease of movement
3. Front 12"/30.5 cm invisible zip with inner flap: Allows to slip off easily and adds comfort
4. Flatlock seams
5. Smooth outer face: Hassle-free layering
6. Reflective accents



1. Polartec® Drytex® 6000: Brushed back double knit with moisture-wicking treatment to retain body heat
2. Elastic waist with drawstring
3. Flatlock seams
4. Smooth outer face: Hassle-free layering
5. Reflective accent



1070254

★ XS-XXL



236 / BLACK - PURPLE

NEW

W's 2004 LS Top

1075126

★ XS-XXL



236 / BLACK - PURPLE

NEW

W's 2004 Pants

When practicing winter sports, wearing a very thin first layer of clothing that allows moisture to be evacuated is ideal. The women's 2004 long-sleeve top and pants are perfect base layers to keep you dry all winter. Antibacterial and antiodor properties make them ideal complements to the warmer clothes you are wearing over it. The Drytex® 2004 fabric dries very quickly to ensure maximum comfort before and during your training session. In addition, if you stop to take a break in a cabin before heading back out into the woods, you'll still be warm and dry to enjoy the rest of your day.

1. Drytex® 2004: 4-way stretchable peach skin fabric that increases air circulation and moisture wicking; antibacterial treatment offering freshness and comfort
2. Thumb loop at cuff: Offers added protection and maintains fit during activities
3. Flatlock seams
4. Reflective accent



1. Drytex® 2004: 4-way stretchable peach skin fabric that increases air circulation and moisture wicking; antibacterial treatment offering freshness and comfort
2. Elastic waist
3. Flatlock seams
4. Reflective accent





1070248
★ XS-XXL



241 / CHARCOAL GRAY
HEATHER

NEW

W's 3004 High Neck LS Top

As an essential part of your layering system, the women's 3004 top and pants are mid-weight base layers intended for breathable warmth during low to medium-intensity activities in cold conditions. The fully meshed panels on the back and underarms allow maximal ventilation and wicking, as the soft brushed fabric allows optimal thermoregulation. With antibacterial properties, the stretchable inserts are joined with flatlock seams to reduce chafing and follow body movement. The thumb loops and integrated mitts work great to warm up your hands.

1. Drytex® 3004: Warmth and moisture control
2. Coefficient Mesh: Double knit 2-way stretch mesh with antibacterial properties providing good moisture management, freshness and comfort
3. Seamless armpits: Eliminate chafing for optimal comfort
4. Mesh inserts: For body heat management and moisture evacuation
5. Fold-over cuff with thumb loop: Turns into a mitt for increased warmth
6. Flatlock seams
7. Reflective accent



1075122
★ XS-XXL



241 / CHARCOAL GRAY
HEATHER

NEW

W's 3004 Pants

1. Drytex® 3004: Warmth and moisture control
2. Coefficient Mesh: Double knit 2-way stretch mesh with antibacterial properties providing good moisture management, freshness and comfort
3. Mesh inserts: For body heat management and moisture evacuation
4. Elastic waist
5. Flatlock seams
6. Reflective accent



1070220

★ S-XXL



020 / BLACK

W's 4000 Zip Top

The time for undergarments that keep you warm but often also soaked is over. Like their predecessors in the history of base layers for the cold season, the women's 4000 top and pants are designed to offer maximum warmth in the middle of winter so you can enjoy your outdoor activities in total comfort. These affordable models are made of brushed fleece to keep you nice and dry when you are skiing, skating, snowshoeing, at the slides with your family, or any other outdoor activity that allows you to enjoy the wonders of wintertime.

1. Drytex® 4000: Warmth and moisture evacuation
2. Mesh: Ventilation
3. Reversed 8"/20.5 cm zip with inner flap and zip garage: Allows to slip off easily, adds comfort and protects the chin
4. Flatlock seams
5. Embroidered logo



1075112

★ S-XXL



020 / BLACK

W's 4000 Pants 2

1. Drytex® 4000: Warmth and moisture evacuation
2. Flattering HugFit waist
3. Flatlock seams
4. Embroidered logo





1070230

★ S-XXL



159 / HEATHER GRAY

1075120

★ S-XXL



159 / HEATHER GRAY

W's 4002 Zip Neck

W's 4002 Pants

As mid-weight base layers, the women's 4002 top and pants are intended as mid-layers for colder conditions. The soft ribbed inner face construction wicks moisture away and creates air pockets that store your body heat. The jersey is thought for training with features such as the overlapping mitts to tuck your hands away from the cold, reflective bindings at the cuffs to make you visible at all times, and a 2-way zip to ventilate your core while keeping your neck warm.

1. Drytex® 4002: Warmth and moisture evacuation
2. AirFit Mesh: The semi-opaque structure and lightness of the mesh provide comfort, flexibility and excellent moisture control
3. Seamless front neck: Adds comfort and ease of movement
4. Two-way reversed 12"/30.5 cm zip with mesh insert: Allows for core ventilation while keeping neck warm
5. Zip garage: Prevents neck irritation
6. Fold-over cuff with thumb loop: Turns into a mitt for increased warmth
7. Flatlock seams
8. Reflective accents



1. Drytex® 4002: Warmth and moisture evacuation
2. Elastic waist
3. Flatlock seams
4. Reflective accent



1070129
S-XL



020 / BLACK

W's Training Top

For those days when the temperature seems to be colder than reason yet the crisp air calls out, put on the women's Training base layer combo and you're set to rock the day away until the sun goes down. The thick but super stretchable fabric offers unparalleled thermal protection and range of movement as an under layer. For boundless adventures, the women's Training top and pants will surely keep you warm in the harshest winter conditions.

1. Polartec® Drytex® 6000: Brushed back double knit with moisture-wicking treatment to retain body heat
2. Seamless front neck: Adds comfort and ease of movement
3. Front 12"/30.5 cm invisible zip with inner flap: Allows to slip off easily and adds comfort
4. Flatlock seams
5. Smooth outer face: Hassle-free layering
6. Reflective accents



1075024
S-XL



020 / BLACK

W's Training Pants

1. Polartec® Drytex® 6000: Brushed back double knit with moisture-wicking treatment to retain body heat
2. Flattering HugFit waist
3. Flatlock seams
4. Smooth outer face: Hassle-free layering
5. Reflective accent



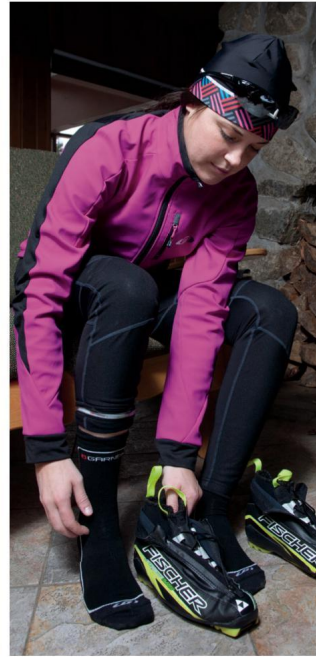

Socks



Ventilated section



Reinforced section



Compressive section

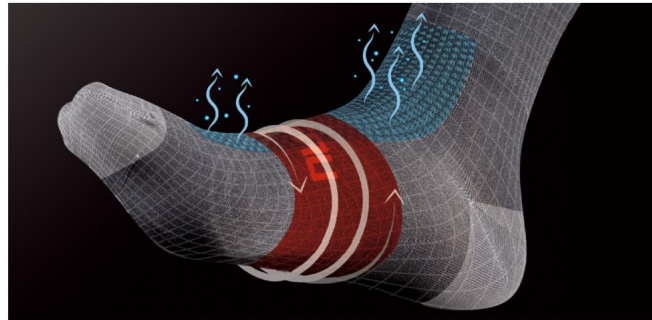

1086003
S-L



275 / GRAY – RED

1086080
S-L



438 / BLACK – PINK



Altitude 4000

W'S Altitude 4000

Merino wool and cashmere, a heavenly combination for unparalleled softness, comfort and warmth.

60% MERINO WOOL • 15% CASHMERE • 13% POLYESTER • 7% NYLON • 5% LYCRA® fiber

1. Cashmere: Extreme softness, warmth and lustrous quality. The fineness of the fiber gives cashmere its incredible soft, silky smooth feel and allows moisture absorption
2. Merino wool: Odor resistant thanks to its antimicrobial properties, offers excellent moisture wicking and thermoregulation as well as exceptional softness
3. Extremely stretchable cuff: Reduces pressure points and increases blood flow
4. Mesh zone on upper foot: Increases moisture wicking and aeration
5. Elastic band at upper and under foot as well as arch support: Comfort and stability
6. Fully cushioned zone and reinforced heel and toes: Comfort and durability
7. Crew cuff: 8.75"/22 cm (men) - W's Crew cuff: 8.25"/21 cm (women)

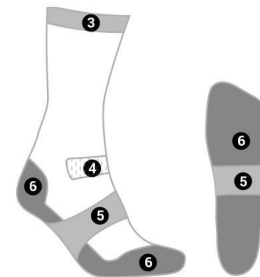

- Ventilation
- Support
- Reinforcement

HEAVYWEIGHT

HIGH
MOISTURE
TRANSFER



251 / BLACK – GRAY



448 / GRAY – BLUE

LYCRA®, trademark of Invista

1086004
S-L



159 / HEATHER GRAY

1086005
JRS-JRXL



291 / BLUE - RED

Altitude 2000

Jr Altitude 2000

The combination of Primaloft® yarn and Merino wool make for a sock that offers superior softness and moisture wicking.

38% MERINO WOOL • 30% PRIMALOFT® • 13% NYLON • 12% POLYESTER • 7% LYCRA® fiber

1. Primaloft® yarn: Lightweight, fast drying, superior softness and moisture evacuation
2. Merino wool: Odor resistant thanks to its antimicrobial properties, offers excellent moisture wicking and thermoregulation as well as exceptional softness
3. Extremely stretchable cuff: Reduces pressure points and increases blood flow
4. Mesh zone on upper foot: Increases moisture wicking and aeration
5. Elastic band at upper and under foot as well as arch support: Comfort and stability
6. Fully cushioned zone and reinforced heel and toes: Comfort and durability
7. Crew cuff: 8.75"/22 cm - 6.25"/16 cm (Jr)

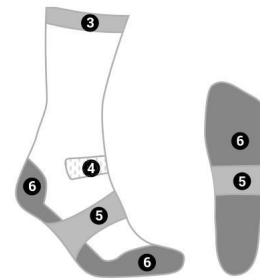

- Ventilation
- Support
- Reinforcement



110 SOCKS



350 / BLACK - RED



288 / MAGENTA PURPLE

LYCRA®, trademark of Invista

1086006
S-L



275 / GRAY - RED

Altitude 0

Made with 65% merino wool, the Altitude 0 socks are designed for exceptional comfort, warmth and softness.

65% MERINO WOOL • 15% POLYESTER • 13% NYLON • 7% LYCRA® fiber

1. Merino wool: Odor resistant thanks to its antimicrobial properties, offers excellent moisture wicking and thermoregulation as well as exceptional softness
2. Extremely stretchable cuff: Reduces pressure points and increases blood flow
3. Elastic band at upper and under foot as well as arch support: Comfort and stability
4. Fully cushioned zone and reinforced heel and toes: Comfort and durability
5. Crew cuff: 8.75"/22 cm



491 / GRAY - BLUE



1086090
S-L



402 / BLACK - RED - BLUE

NEW

Yukon Lite

Made with a blend of merino wool, the Yukon Lite socks offer great value for money. This model provides softness and good moisture evacuation, qualities that make them an asset for all your physical activities when the temperatures are nearly above the freezing point.

1086091
JRS-JRL



353 / RED - GRAY

NEW

Jr Yukon Lite

76% ACRYLIC • 9% NYLON • 7% POLYESTER • 6% MERINO WOOL • 2% LYCRA® fiber

1. Merino wool: Odor resistant thanks to its antimicrobial properties, offers excellent moisture wicking and thermoregulation as well as exceptional softness
2. Extremely stretchable cuff: Reduces pressure points and increases blood flow
3. Mesh zone on upper foot: Increases moisture wicking and aeration
4. Elastic band at upper and under foot as well as arch support: Comfort and stability
5. Fully cushioned zone and reinforced heel and toes: Comfort and durability
6. Crew cuff: 8.75"/22 cm - 6.25"/16 cm (Jr)

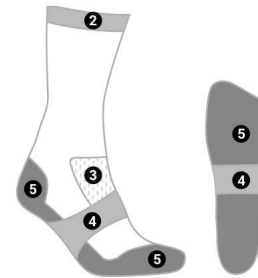

- Ventilation
- Support
- Reinforcement

DIGNITY
LIGHTWEIGHT

HIGH
MOISTURE
TRANSFER

MERINO

1 1 2 S O C K S



404 / BLACK - GRAY - PURPLE



020 / BLACK

LYCRA®, trademark of Invista

1086075
S-L



350 / BLACK - RED

SK-XX Warm

Made with 80% merino wool, an exceptionally soft material that offers excellent moisture wicking and thermoregulation, and with mesh zones on the upper foot that increase aeration, the SK-XX Warm socks provide the perfect balance between warmth and breathability to keep your feet warm and dry.

80% MERINO WOOL • 17% NYLON • 3% LYCRA® fiber

1. Merino wool: Odor resistant thanks to its antimicrobial properties, offers excellent moisture wicking and thermoregulation as well as exceptional softness
2. All-over terry-knit heavyweight cushion for optimal warmth
3. Extremely stretchable cuff: Reduces pressure points and increases blood flow
4. Mesh zone on upper foot: Increases moisture wicking and aeration
5. Elastic band at upper and under foot as well as at the ankle to keep the sock well in place
6. Reinforced heel, underfoot and toes: Durability
7. Over the calf height



1086068
S-L



020 / NOIR

SK-Thermo

Heavyweight ergonomic socks made with 85% Thermolite®, a hollow-core fiber that trap air for greater insulation, providing warmth and comfort without weight, even when wet.

85% THERMOLITE® • 12% NYLON • 3% LYCRA® fiber

1. Thermolite: Provides lightweight warmth and is engineered to keep the wearer warmer longer, helping to optimize performance
2. Extremely stretchable cuff: Reduces pressure points and increases blood flow
3. Cushion zones at shin and under the foot for increased comfort
4. Elastic band under foot as well as at the ankle to keep the sock well in place
5. Reinforced heel, underfoot and toes: Durability
6. Over the calf height





1086047
S-L



251 / BLACK - GRAY

1086048
JRS-JRL



236 / BLACK - PURPLE

SK-Classic

Jr SK-Classic

This winter, don't head out without the SK-Classic. These multisport socks were designed to let you enjoy winter in total comfort. This ergonomic model covers your foot all the way up to your knees to provide maximum protection from the cold. The SK-Classic are made with merino wool, which gives them anti-itch properties in addition to being very well ventilated to easily evacuate moisture.

75% MERINO WOOL • 21% NYLON • 4% SPANDEX

1. Merino wool: Odor resistant thanks to its antimicrobial properties, offers excellent moisture wicking and thermoregulation as well as exceptional softness
2. Extremely stretchable cuff: Reduces pressure points and increases blood flow
3. Mesh zone on upper foot: Increases moisture wicking and aeration
4. Cushioned zone at shin
5. Elastic at ankle and bands under foot
6. Reinforced heel and toes: Durability
7. Over the calf height

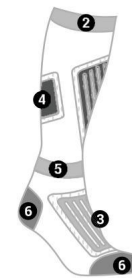

- Ventilation
- Support
- Reinforcement
- Cushioning



1 1 4 S O C K S



020 / BLACK



020 / BLACK

LYCRA®, trademark of Invista

1086069
S-L



252 / BLACK - WHITE

SK-Light

Lightweight ergonomic socks made with 75% Outlast®, a fabric that adapts to your skin's microclimate in order to protect you from excess heat. This fabric absorbs heat when your body activates and releases it when needed.

75% OUTLAST® • 15% NYLON • 10% LYCRA® fiber

1. Outlast: Proactively manages heat while controlling the production of moisture before it begins
2. Extremely stretchable cuff: Reduces pressure points and increases blood flow
3. Mesh zone on upper foot: Increases moisture wicking and aeration
4. Elastic band at upper and under foot to keep the sock well in place
5. Reinforced heel and toes: Durability
6. Over the calf height



1086085
S-L



159 / HEATHER GRAY

NEW

Drytex® 4000

Designed to complement the Drytex® 4000 baselayers, this like-named sock preserves body heat while providing air circulation. This favors moisture evacuation for maximum comfort.

48% NYLON • 36% ACRYLIC • 13% SOFI-LITE™ • 3% LYCRA® fiber

1. Sofi-Lite™: Light, it retains warmth efficiently thanks to its permanent temperature insulating performance and quick-drying properties.
2. Terry-knit heavyweight cushion for optimal warmth
3. Extremely stretchable cuff: Reduces pressure points and increases blood flow
4. Elastic band at upper and under foot to keep the sock well in place
5. Reinforced heel, underfoot and toes: Durability
6. Crew cuff: 8.75"/22 cm



020 / BLACK





1086077
S/M-L/XL



NEW
743 / CHARCOAL – PURPLE

1086082
S/M-L/XL



NEW
226 / BLACK – PURPLE – PINK



Merino Prima

W's Merino Prima

Keep your traditional wool socks to relax around the fireplace after your fall and spring training. Merino socks are the perfect choice for outdoor sports in cold weather. Made with soft merino wool, these socks offer great moisture evacuation in spite of their high thermal insulation. This amazing thermoregulation capacity, combined with the lightness and fast-drying properties of Primaloft® yarn, allows you to fully enjoy your outdoor activities with warm and dry feet.

38% MERINO WOOL • 32% PRIMALOFT® • 12% POLYESTER • 12% NYLON • 6% LYCRA® fiber

1. Primaloft® yarn and merino wool: Offers superior softness and moisture wicking at a lighter weight
2. Slightly compressive double-layered cuff: Fit, comfort and added protection against the cold
3. Breathable mesh
4. Hand-linked toe seam for superior comfort
5. Anatomic arch support: Optimal fit
6. Lightly cushioned zone: Provides added warmth and comfort
7. Durable, reinforced heel and toes
8. LG X-Long: 8"/20 cm (men) - LG Long 7"/18 cm (women)

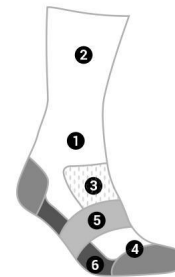

- Ventilation
- Support
- Reinforcement
- Cushioning



251 / BLACK – GRAY



331 / BRIGHT YELLOW – BLACK



388 / GRAY – PINK GLOW



243 / CRICKET

LYCRA®, trademark of Invista

1086078
S/M-L/XL



NEW
1L2 / GRAY - BLACK - PASTEL

1086084
S/M-L/XL



NEW
366 / BLACK NAVY - BLUE



Merino 60

W's Merino 60

Keep your traditional wool socks to relax around the fireplace after your fall and spring training. Merino socks are the perfect choice for outdoor sports in cold weather. Made with soft merino wool, these socks offer great moisture evacuation in spite of their high thermal insulation. This amazing thermoregulation capacity allows you to fully enjoy your outdoor activities with warm and dry feet.

60% MERINO WOOL • 18% NYLON • 16% POLYESTER • 6% LYCRA® fiber

1. Merino wool: Odor resistant thanks to its antimicrobial properties, offers excellent moisture wicking and thermoregulation as well as exceptional softness
2. Slightly compressive double-layered cuff: Fit, comfort and added protection against the cold
3. Breathable mesh
4. Hand-linked toe seam for superior comfort
5. Anatomic arch support: Optimal fit
6. Durable, reinforced heel and toes
7. LG Long: 7"/18 cm

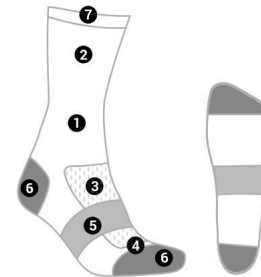

- Ventilation
- Support
- Reinforcement



1 1 8 S O C K S



491 / GRAY - BLUE



214 / BLACK - GRAY - RED



NEW
260 / RED - NAVY



448 / GRAY - CRICKET



288 / MAGENTA PURPLE - PINK

LYCRA®, trademark of Invista

1086079
S/M-L/XL



308 / DARK NIGHT

1086086
S/M-L/XL



341 / GRAY - WHITE



Merino 30

W's Merino 30

Keep your traditional wool socks to relax around the fireplace after your fall and spring training. Merino socks are the perfect choice for outdoor sports in cold weather. Made with soft merino wool, these socks offer great moisture evacuation in spite of their high thermal insulation. This amazing thermoregulation capacity, combined with Drirelease® wool, prevents odor thanks to Fresh Guard, and provides antistatic properties, allowing you to fully enjoy your outdoor activities with warm and dry feet.

32% MERINO WOOL • 27% DRIRELEASE® WOOL • 20% NYLON • 15% POLYESTER • 6% LYCRA® fiber

1. Merino wool and Drirelease® wool: Provide warmth, moisture evacuation and Fresh Guard antiodor properties
2. High-flex cuff: Fit and comfort
3. Breathable mesh
4. Hand-linked toe seam for superior comfort
5. Durable, reinforced heel and toes
6. LG Long: 7"/18 cm

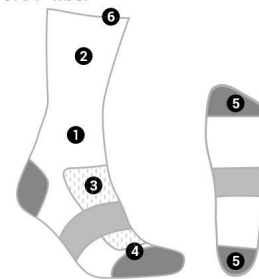

- Ventilation
- Support
- Reinforcement

DRIRELEASE®
LIGHTWEIGHT

HIGH
MOISTURE
TRANSFER

MERINO®
drirelease
WOOL



410 / BLACK - BLUE



226 / BLACK - PURPLE - PINK

LYCRA®, trademark of Invista





Accessories





1014449
OS



NEW
90C / BLACK –
FLAME – CARMINE

Method Hat

1. Polartec® ThermaSoft 180: Stretchability, thermoregulation
2. Self-lined at forehead: Provides more warmth
3. Reflective accent

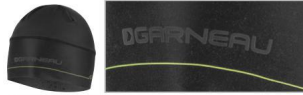

9Y4 / BLACK – BRIGHT YELLOW

1014467
OS



NEW
1A0 / BLACK –
BRIGHT YELLOW

Method Hat Jr

1. Polartec® ThermaSoft 180: Stretchability, thermoregulation
2. Self-lined at forehead: Provides more warmth
3. Fits adults with smaller head circumference
4. Reflective accent



1AN / FUCHSIA – CHARCOAL



1014451
OS



NEW
1B9 / MULTICOLOR –
BLACK

W's Method Hat

1. Polartec® ThermaSoft 180: Stretchability, thermoregulation
2. Self-lined at forehead: Provides more warmth
3. Ponytail opening at the back
4. Flatlock seams
5. Reflective accent



08Y / STRIPES – BLACK – GRAY

1014446
OS



NEW
1AP / BLACK –
CHARCOAL

W's Method Headband

1. Polartec® ThermaSoft 180: Stretchability, thermoregulation
2. Self-lined at forehead: Provides more warmth
3. Reflective accent



NEW
10P / EXPRESSIONIST

1017194
OS



NEW
10P / EXPRESSIONIST

Method Neck Gaiter

1. Polartec® ThermaSoft 180: Stretchability, thermoregulation
2. Folds into a headband, hat and more: Can be worn multiple ways
3. Flatlock seam



NEW
1AM / BLACK - CHARCOAL

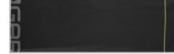

9Y1 / BLACK - BRIGHT YELLOW

1014438
OS



283 / IRON GRAY
- ASPHALT

Hugo

1. HeatMaxx: 4-way stretch opaque construction knit with brushed back
2. Single layer of Heatmaxx fabric laser-finished at top and bottom: Flat and smooth transition for wearing under a helmet
3. Flatlock seam
4. Reflective accent



020 / BLACK

1493940
★ S/M-L/XL



020 / BLACK

Hat Cover 2

1. Enerblock: Insulating, waterproof, wind-breaking
2. HeatMaxx: 4-way stretch opaque construction knit with brushed back
3. Snug fitting hat that can be worn with or without a helmet
4. Reflective accents

1493941
★ S/M-L/XL



020 / BLACK

Ear Cover 2

1. Enerblock: Insulating, waterproof, wind-breaking
2. Velcro fastener
3. Reflective accents

1014444
★ OS



020 / BLACK

Brigade Balaclava

1. Vertex: 4-way stretch opaque construction light knit with brushed back
2. Stretch trim: Provides a good fit
3. Flatlock seams
4. Reflective accent



1014452
★ OS



020 / BLACK

Brigade Jr Balaclava

1. Vertex: 4-way stretch opaque construction light knit with brushed back
2. Stretch trim: Provides a good fit
3. Fits adults with smaller head circumference
4. Flatlock seams
5. Reflective accent



1014445
OS



020 / BLACK

Scope Balaclava

1. Polartec® Drytex® 6000: Brushed back double knit with moisture-wicking treatment to retain body heat
2. Stretch trim: Provides a good fit
3. Flatlock seams
4. Reflective accent
5. Double use: Balaclava and neck gaiter



1014453
OS



020 / BLACK

Scope Jr Balaclava

1. Polartec® Drytex® 6000: Brushed back double knit with moisture-wicking treatment to retain body heat
2. Stretch trim: Provides a good fit
3. Fits adults with smaller head circumference
4. Flatlock seams
5. Reflective accent
6. Double use: Balaclava and neck gaiter



1014437
★ OS



020 / BLACK

Matrix 2.0 Hat

1. Matrix 2.0: Multizone seamless construction provides breathability and protection for optimal comfort
2. Unique seam: Minimizes chafing for enhanced comfort

1014436
★ OS



020 / BLACK

Matrix 2.0 Balaclava

1. Matrix 2.0: Multizone seamless construction provides breathability and protection for optimal comfort
2. Unique seam: Minimizes chafing for enhanced comfort

1017190
★ OS



020 / BLACK

Matrix 2.0 Neck Warmer

1. Matrix 2.0: Multizone seamless construction provides breathability and protection for optimal comfort
2. Unique seam: Minimizes chafing for enhanced comfort





1014364
S-XL



NEW
308 / DARK NIGHT

Igloo 2

1. HeatMaxx: 4-way stretch opaque construction knit with brushed back
2. Self-lined at forehead: Provides more warmth
3. Hand-knitted tassel
4. Reflective accents



020 / BLACK



023 / BRIGHT YELLOW



283 / IRON GRAY - ASPHALT



288 / MAGENTA PURPLE

1014427
★ OS



NEW
087 / COBALT BLUE

Nordic Performance Hat

1. 50% merino wool • 50% acrylic
2. Self-lined at forehead: Provides more warmth
3. Hand-knitted tassel
4. Embroidered logo



256



760



096



766



020

1014428
★ OS



NEW
366 / BLACK NAVY - BLUE

Nordic Sport Hat

1. 50% merino wool • 50% acrylic
2. Fleece inner band: Provides more warmth
3. Hand-knitted tassel



NEW
303 / BLACK - GRAY



261 / BLACK - BRIGHT YELLOW



226 / BLACK - PURPLE - PINK



235 / BLACK - BLUE - GREEN



NEW
288 / MAGENTA PURPLE

4914409
★ OS



276 / RED - BLACK

Mackenzie Hat (3-Pack)

1. 50% merino wool • 50% acrylic
2. Fleece inner band: Provides more warmth



251 / BLACK - GRAY



291 / MONACO BLUE

1014472

★ OS



288 / MAGENTA PURPLE

NEW

Birkie Headband

1. 50% merino wool • 50% acrylic
2. Oversized: Warmth and style
3. Fully lined with fleece: Provides more warmth
4. Embroidered logo



251 / BLACK – GRAY



308 / DARK NIGHT

1014471

★ OS



308 / DARK NIGHT

NEW

Olsen Hat

1. 50% merino wool • 50% acrylic
2. Cuff can be worn folded or slouchy



020 / BLACK



288 / MAGENTA PURPLE

1014473

★ OS



251 / BLACK – GRAY

NEW

Superbe Pom Beanie

1. 50% merino wool • 50% acrylic
2. Racoon fur tassel
3. Cuff can be worn folded or slouchy
4. Fully lined with fleece: Provides more warmth



020 / BLACK



216 / CADET BLUE

6914457

★ OS



288 / MAGENTA PURPLE

Celest Beanie (3-Pack)

1. 76% acrylic • 12% wool • 12% mohair
2. Lined with sparkling LYCRA® fiber
3. Knitted loop tassel



256 / IRON GRAY

Powered by LYCRA®, trademark of Invista.



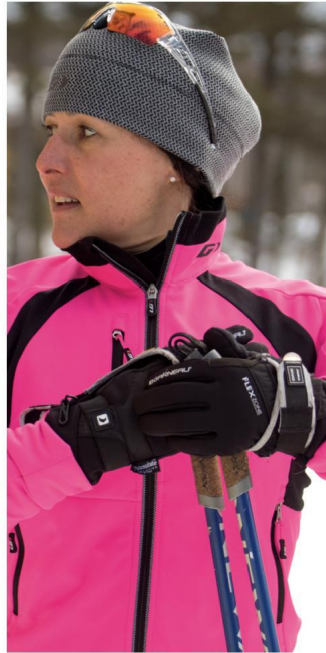

ERGO AIR®

The Ergo Air® system efficiently manages moisture for excellent body thermoregulation. When the body sweats, the Ergo Air® system keeps it dry, thus avoiding discomfort caused by excess body heat or increased cold resulting from moisture.

(USA: 6,845,519 / CAN: 2,419,330) All Louis Garneau gloves are built around our unique Ergo Air® system for maximum breathability and protection against the elements.

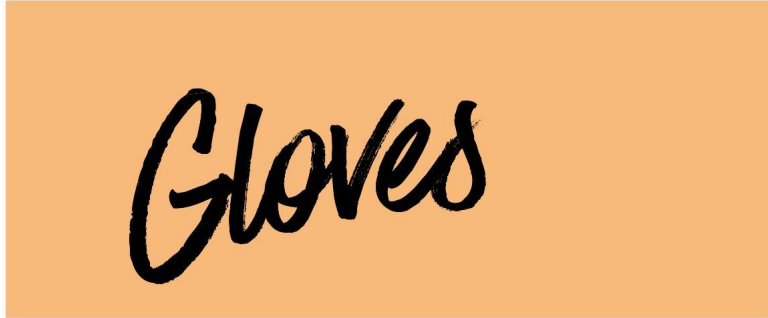

HIVIZ360

The HiViz Collection was developed so you could enjoy more and worry less. We know that being seen quickly by other road users, in more conditions, will result in greatly reduced risks of collision.

With the integration of bright-color fabrics, glow-in-the-dark treatments and superior reflectivity elements on all sides for 360-degree visibility, we worried about your safety so that you could ride with peace of mind.

The road is meant to be shared. Ride brighter, ride safer.





1482201
S-XXL



020 / BLACK

1482234
S-L



020 / BLACK

1480102
S-L



020 / BLACK

Verano

W's Verano

W's Verano mitt

The Verano is the ultimate performance glove for winter sports. In addition to preserving maximum heat, this wind-breaking model has impressive moisture evacuation capacities for your cold-weather efforts. Perfect for both cross-country ski racing and training, this glove is also offered as a women's mitt. In all its versions, the Verano lets you train at high intensities without ending up with soaking wet hands at the top of a long climb. A ventilation of such efficiency prevents the glove's internal temperature from dropping after the effort and leaving your hand exposed to the cold. No one likes having cold hands. That is an excellent reason to equip yourself with a good glove that will let you reach your training goals without worrying about your gear.

1. Upper hand: Enerblock softshell
2. Reinforced Amara palm
3. Fitted neoprene cuff with Velcro fastener
4. Outside stitching at fingers: Maximizes comfort
5. 100 g PrimaLoft® insulation: Provides optimal warmth and comfort
6. Micro Bemberg fleece lining: Provides optimal comfort and additional warmth
7. 3M reflective logo: High visibility
8. Patented Ergo Air® concept¹: Evacuates palm moisture and helps stabilize hand temperature

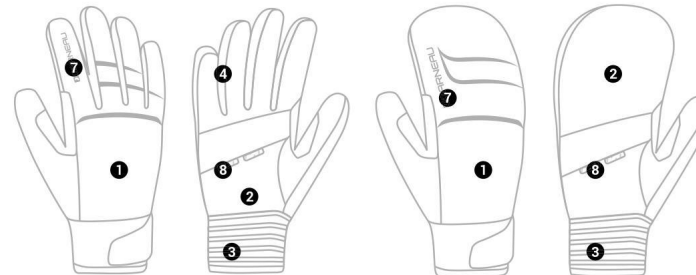

Ergo Air® zone

¹ USA: 6,845,519 - CAN: 2,419,330

1482203
S-XXL



020 / BLACK

1482262
S-L



020 / BLACK



Raaj

W's Raaj

Made with genuine leather and a high-quality wind-breaking fabric, the Raaj gloves and mitts are ideal for performance-oriented winter sports. They were designed to provide maximum warmth and comfort, whether it's for cross-country skiing, snowshoeing or any other cold-weather sports activity. Their look and multisport conception offer numerous advantages. They are very well insulated thanks to the leather that covers the fingers and the palm. That same leather combined with the wind-breaking membrane at the back of the hand make the Raaj a high-end model that is very stretchable and resists water, cold and wind.

1. Upper hand: Genuine leather • Softshell
2. Reinforced genuine leather palm
3. Ergonomic cuff
4. Elastic strap with Velcro at wrist for a tailored fit and to seal the cold out
5. 100 g PrimaLoft® insulation, TR2 interlining: Provide optimal warmth and comfort
6. Patented Ergo Air® concept¹: Evacuates palm moisture and helps stabilize hand temperature



 Ergo Air® zone



¹ USA: 6,845,519 - CAN: 2,419,330



1480101
S-XXL



020 / BLACK

1480104
S-L



020 / BLACK



Raaj mitt

W's Raaj mitt

Made with genuine leather and a high-quality wind-breaking fabric, the Raaj gloves and mitts are ideal for performance-oriented winter sports. They were designed to provide maximum warmth and comfort, whether it's for cross-country skiing, snowshoeing or any other cold-weather sports activity. Their look and multisport conception offer numerous advantages. They are very well insulated thanks to the leather that covers the fingers and the palm. That same leather combined with the wind-breaking membrane at the back of the hand make the Raaj a high-end model that is very stretchable and resists water, cold and wind.

1. Upper hand: Genuine leather • Softshell
2. Reinforced genuine leather palm
3. Ergonomic cuff
4. Elastic strap with Velcro at wrist for a tailored fit and to seal the cold out
5. 100 g PrimaLoft® insulation, TR2 interlining: Provide optimal warmth and comfort
6. Patented Ergo Air® concept¹: Evacuates palm moisture and helps stabilize hand temperature



 Ergo Air® zone



¹ USA: 6,845,519 - CAN: 2,419,330

1482260
S-XXL



020 / BLACK

1482261
S-L



020 / BLACK

Cascade

W's Cascade

For those winter days where the temperature is neither mild nor very cold, the Cascade glove is ideal for your medium to high intensity training sessions. It offers a perfect warmth to moisture evacuation ratio to keep up with all the uphill and downhill sections of your snowshoe or cross-country ski outing.

1. Upper hand: Softshell • Ripstop polyester
2. Embossed Amara palm
3. Insulation: Drytex® lining • 40 g 3M Thinsulate™ interlining
4. 70 mm fitted neoprene cuff with Velcro fastener
5. Elastic strap with Velcro at wrist for a tailored fit and to seal the cold out
6. Knuckles flex zone
7. Patented Ergo Air® concept¹: Evacuates palm moisture and helps stabilize hand temperature



 Ergo Air® zone

¹ USA: 6,845,519 - CAN: 2,419,330



1482275
S-XXL



020 / BLACK

1482276
S-L



020 / BLACK



NEW
Ex Ultra

NEW
W's Ex Ultra

To stay comfortable as you play outside this winter, the Ex Ultra glove is the model that can do it all. In addition to its wind breaking properties, this affordable glove is super soft on the skin. Its great insulation, designed for temperatures just underneath the freezing point, is combined with breathable materials that provide all the comfort you are entitled to expect. Fully enjoy the wonders of winter while keeping your hands warm and dry.

1. Windproof softshell with inner brushed finish to protect you from the wind and the cold and keep you warm
2. Perforated Amara reinforcement in the palm
3. X-Vent ventilation with patented Ergo Air® concept¹: Evacuates palm moisture and helps stabilize hand temperature
4. Tactile areas allow the use of touchscreen devices
5. Fitted elastic cuff
6. Reflective piping: High visibility



Ergo Air® zone

¹ USA: 6,845,519 - CAN: 2,419,330

1482034
XS-XL



020 / BLACK

Drytex® G-2000

When a pair of gloves or mitts isn't quite enough, the Drytex® G-2000 are there to make your life easier. Just like the base layers of our Drytex® 2000 line, this glove is an ideal first layer to protect your hands from the harsh winter conditions.

1. Upper hand and palm : Drytex® 2000 • 100% polyester

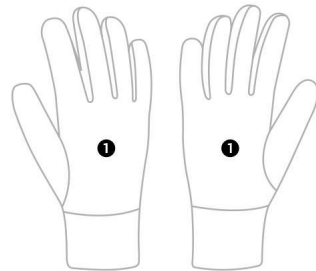



1480109
S-XXL



020 / BLACK

1480110
S-L



020 / BLACK

Transition 2

W's Transition 2

To go out for some fresh air, whether it's for a stroll, visiting friends or exploring the nearby snowshoe paths, the Transition 2 mitt is a partner of choice. This all-around style with a classic mitt look offers several technical advantages of high-performance sportswear, such as waterproofness, which makes it a very practical model for melting snow conditions, or if rain or freezing rain intrude on your outdoor activities. Its down lining is designed to retain heat while evacuating moisture, which makes the Transition 2 a very versatile model to get through winter in comfort and style.

1. Cosmo Lite DP oil finish upper hand: Ultra light, packable, waterproof
2. Waterproof synthetic leather palm
3. SOLARball® upper hand insulation
4. SOLARfil® palm insulation: Thin and warm
5. Mega Heat RX palm lining: Keeps warmth inside
6. Durable water-repellent coating
7. Patented Ergo Air® concept¹: Evacuates palm moisture and helps stabilize hand temperature

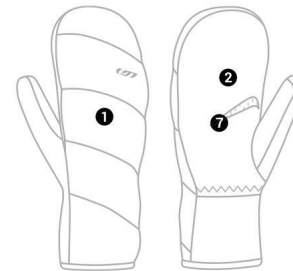

Ergo Air® zone

SOLARball SOLARfil mego}sear

¹ USA: 6,845,519 - CAN: 2,419,330

1480093
2-4-6



017 / GREY

1480095
JRS-JRXL



020 / BLACK

MT-K Kid

MT-K Jr

The MT-K Kid and Jr mitts will keep your kids' hands nice and warm during the cold season. Depending on the size of their hands, they can choose one of these models to ensure their complete comfort for hours spent sliding or building snow forts on the front yard. In addition to being well insulated to withstand the harshness of winter, the MT-K are water resistant, which will allow your young ones to play outside until they've spent all of their energy!

1. Taslan and 400D nylon upper hand
2. Texturized PVC palm
3. Velcro adjustable cuff
4. Insulation: Drytex® lining • 230 g TR2 interlining
5. 3M reflective piping: High visibility

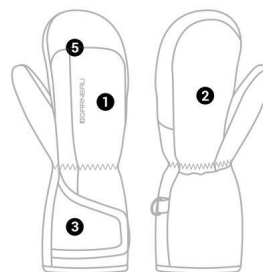

020 / BLACK



339 / NAVY



339 / NAVY



1482272
S-XXL



020 / BLACK

Bigwill

Designed to perform in cold weather, this glove offers protection from wind, snow and cold while ensuring warmth and amazing breathability.

1. Enertec: Breathable, tear resistant, DWR softshell
2. PU leather palm with printed pattern provides great grip in all conditions
3. The 200 g of Polartec® Alpha® insulation ensures you'll stay warm yet is also extremely breathable to evacuate moisture
4. Ultra-thin and compression-resistant, the Aerogel palm insulation prevents thermal conductivity of the cold from the handlebar to your hands
5. Microfiber thumb to wipe sweat
6. Reflective piping and logos



● Aerogel insulation



1482217
S-XXL



020 / BLACK

LG Super Shield

The split finger design offers dexterity for your cycling adventures with the warmth of a traditional mitten. A fully waterproof membrane will withstand vigorous outdoor adventures.

1. The upper hand is made of breathable twillweave and softshell
2. The Amara palm is durable and easy to care for
3. 100 % waterproof and windproof Hipora® membrane to keep the elements out and your hands dry
4. A Drytex® lining combined with 70 g of 3M Thinsulate™ interlining at upper hand and 40 g at palm provides all the insulation needed and helps wick moisture away from the skin
5. Optimized 3 mm Biogel¹ padding that maximizes handlebar feel
6. Patented Ergo Air® X-Vent² palm evacuates moisture and ventilates
7. Fitted neoprene cuff with Velcro closure for a tailored fit
8. 3M reflective piping

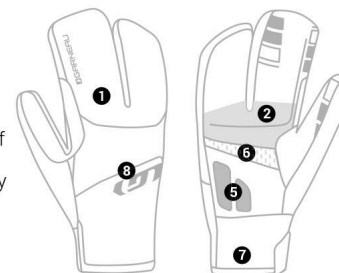

● Ergo Air® zone

● 1 mm Foam
● 3 mm Biogel



¹ Biogel is composed of styrene-butadiene rubber / ² USA: 6,845,519 - CAN: 2,419,330



1482254
S-XXL



020 / BLACK

1482256
S-XXL



020 / BLACK

Proof

The Proof gloves are designed to handle any cold, rain, and wind Mother Nature throws your way.

1. Thermo-laminated spandex and neoprene upper hand procures freedom of movement
2. Multi-section PU leather palm provides great grip in all conditions
3. Waterproof, 40 g 3M Thinsulate™ insulation and Micro Bemberg fleece lining: Provide protection against the elements, optimal comfort and additional warmth
4. Patented Biogel¹ progressive padding²: Designed to offer more padding where needed to maximize comfort and handlebar feel
5. X-Vent ventilation and patented Ergo Air® concept³: Maximizes comfort and handlebar feel, evacuates palm moisture and helps stabilize hand temperature
6. Tactile areas allow the use of touchscreen devices
7. Velcro-adjustable double cuff: Spandex inner cuff seals out cold without pressure while the neoprene Velcro outer cuff provides a tailored fit
8. 3M reflective logo

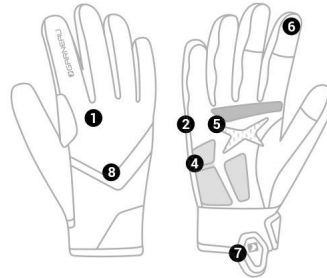

- 1 Ergo Air® zone
- 2 5 mm Biogel
- 3 3 mm Biogel



Super Prestige 2

Regular gloves to lobster mitts with neoprene and Teflon water protection.

1. Thermo-laminated spandex and neoprene upper hand
2. Lobster mitts Teflon spandex finger cover for extra wind protection
3. Multi-section Amara palm is durable and easy to care for
4. 40 g 3M Thinsulate™ insulation
5. Patented Biogel¹ progressive padding²: Designed to offer more padding where needed to maximize comfort and handlebar feel
6. X-Vent ventilation and patented Ergo Air® concept³: Maximizes comfort and handlebar feel, evacuates palm moisture and helps stabilize hand temperature
7. Microfiber thumb to wipe sweat
8. Fitted neoprene double cuff seals the cold out
9. 3M reflective logo

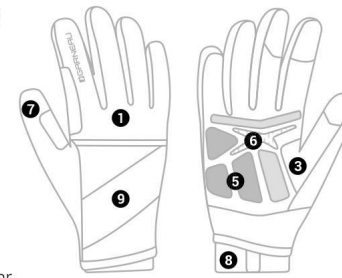

- 1 Ergo Air® zone
- 2 3 mm Biogel
- 3 5 mm Biogel



¹Biogel is composed of styrene-butadiene rubber / ²CAN: 2,683,608 / ³USA: 6,845,519 - CAN: 2,419,330

1482273
S-XXL



020 / BLACK

1482274
S-L



438 / BLACK - PINK

NEW
Rafale 2

NEW
W's Rafale 2

To continue riding as the cold of fall settles in and days get shorter, you can rely on the Rafale 2 gloves to keep warm and visible. This model is part of our collection that features accessories designed to make you more visible to other road users. The back of the Rafale 2 is printed with reflective print, making it a perfect glove for those who ride at any hour, in any season. This glove is also an excellent wind-breaker that allows you to ride comfortably in brisk temperatures.

1. Iso Lite WR upper hand: Protection against the wind, the cold and the rain
2. Synthetic leather palm with X-Vent ventilation and patented Ergo Air® concept¹: Maximizes comfort and handlebar feel, evacuates palm moisture and helps stabilize hand temperature
3. Patented Biogel² progressive padding³: Reduces pressure on the ulnar nerve, absorbs vibrations and reduces risks of hand injuries
4. Strategically-placed silicone print on palm and fingers: Added grip
5. Tactile areas allow the use of touchscreen devices
6. Wide wrist opening with Velcro fastener: Easy to slip on/off and ensures a custom fit
7. Next-to-skin extended cuff with low profile pull tab
8. Reflective highlights and logos



- Ergo Air® zone
- 3 mm Biogel
- 2 mm Biogel



779 / BLACK - BRIGHT YELLOW



020 / BLACK

¹ USA: 6,845,519 - CAN: 2,419,330 / ² Biogel is composed of styrene-butadiene rubber / ³ CAN: 2,683,608



1482270
S-XXL



020 / BLACK

1482271
S-L



438 / BLACK - PINK

Gel Ex Pro

Ideal for chilly fall rides, the padded Gel Ex Pro gloves help evacuate excess heat through the X-Vent while their tactile areas allow you to use your touchscreen device without removing them.

W's Gel Ex Pro

1. Laminated windproof fleece upper hand
2. Amara palm with X-Vent ventilation and patented Ergo Air® concept¹: Evacuates palm moisture and helps stabilize hand temperature
3. Patented Biogel² progressive padding³: Reduces pressure on the ulnar nerve, absorbs vibrations and reduces risks of hand injuries
4. Tactile areas allow the use of touchscreen devices
5. Next-to-skin 80mm cuff
6. Low profile cuff pull tab: Quick slip-on
7. 3M reflective piping and logos

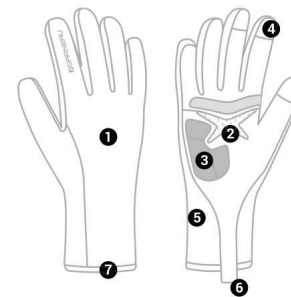

- ① Ergo Air® zone
- 1 mm Biogel
- 3 mm Biogel

1 4 2 gloves



779 / BLACK - BRIGHT YELLOW



020 / BLACK

¹ USA: 6,845,519 - CAN: 2,419,330 / ² Biogel is composed of styrene-butadiene rubber / ³ CAN: 2,683,608

1482265
OS



020 / BLACK

Tap

Tactile areas on the fingers of the Tap gloves allow you to use your touch-screen device on the go without having to remove them.

1. Acrylic and spandex upper hand and palm
2. Lightweight glove
3. Silicone printed palm for added grip
4. Tactile areas allow the use of touchscreen devices
5. Can also be used as a liner

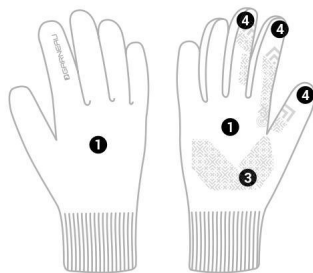





Snowshoes





Running



CONDITIONS:

Hardpacked snow ❄️

Flat / rolling terrain

Snowshoe speed

Backcountry



CONDITIONS:

Deep powder snow ❄️❄️❄️

Mountainous terrain

Snowshoe mountaineering

Day hiking

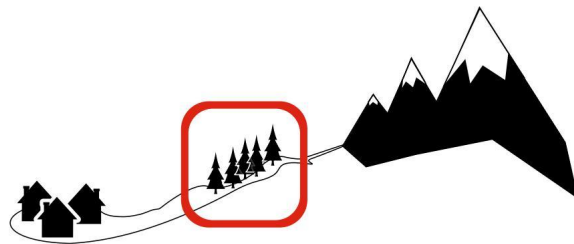

CONDITIONS:

Hardpacked and powder snow ❄️❄️

Rolling terrain

Snowshoe adventure

Trail walking

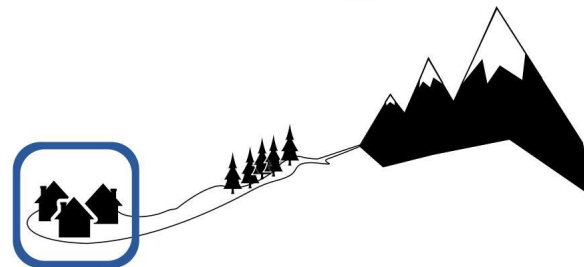

CONDITIONS:

Hardpacked snow ❄️

Flat terrain

Snowshoe fun

contact
HARNESSES • GRIP



Lightweight and stable connection

The Contact Grip harness is a 5-point shoe retainer system. Using Boa® lacing and grippy medium-density polymers to secure your running shoe, this lightweight scaled down version of our proven harness is sure to link you seamlessly into your outdoor activity.

contact
HARNESSES • ULTIMATE



Hiking and snow boot compatible

Platform that offers 360-degree retention for optimal support on any type of terrain and allows a secure fit for anything from expedition boots, snowboard boots to light hikers.

contact
HARNESSES



Backcountry designed technology

All the great features of the Contact Harness Pro. This model offers a heel strap retention system at the back giving the needed heel support for backcountry hikes. Light, durable and comfortable.

contact
HARNESSES • PRO



Ultimate backcountry aggressive technology

Ultra-light and durable, the Contact Pro harness revolutionizes snowshoe bindings. Designed to withstand the harsh conditions of backcountry snowshoeing, it is equipped with Boa® technology that ensures a secure and customized adjustment without pressure points for lasting comfort. The 360-degree adjustable harness provides a secure and stable fit without slippage in ascents or descents.



1493167

721

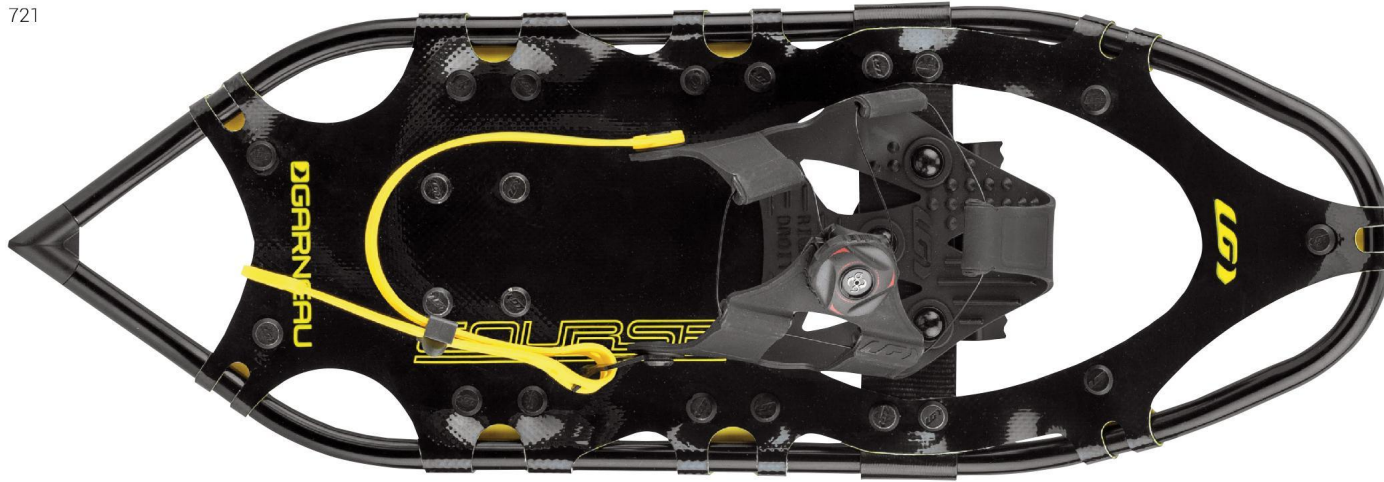

6D2 / BLACK - YELLOW

Course Boa®

The Course Boa® snowshoe is designed to let you run in the woods almost as fast as you would on the street. Its race-proven super lightweight aluminum frame is combined with the renowned Boa® fastening system, making it the ultimate tool for snowshoe racing. The stiffness of its components allows a very efficient and stable stride. The Course Boa® was designed with the idea of offering a lightweight yet reliable racing snowshoe. Its ultra resistant materials won't let you down so you can reach all your training goals.

- Momentum frame:** Aircraft-grade 7075-T6 anodized aluminum frame ensures toughness and lightness. Improves stride efficiency with narrow width and optimal surface area (123 in²).
- Boa® closure system:** User-friendly, winter-proof and lifetime warranty. "The best closure system on the market."
- Weave Lite decking:** Optimized cut reduces weight while providing abrasion resistance for a puncture-proof and stretch-proof deck.
- Snowfree surface:** Excellent snow shedding.
- Attack crampons:** Aggressive crampons that offer great control on the tracks. Made with 7075-T6 black anodized aluminum.
- Reflex Pro+ pivot:** Provides shock absorption and good foot rotation on axle for an efficient stride. The torsional stiffness obtained by stainless steel mesh encased within the suspension band provides great response for sharp turns.
- Contact Grip harness:** Optimizes foot-to-snowshoe stability for better response on the race track.
- Lifetime limited warranty.**
- Designed according to the USSSA standards for snowshoe racing.**

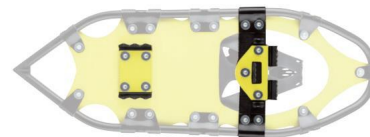
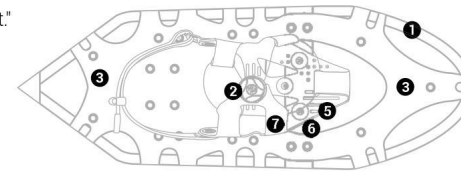

MEN

MODEL	SNOWSHOES WEIGHT (LB/KG)	USER WEIGHT (LB/KG)
721	1.75 LB / 0.8 KG	100-220 LB / 45-100 KG

1493137

723

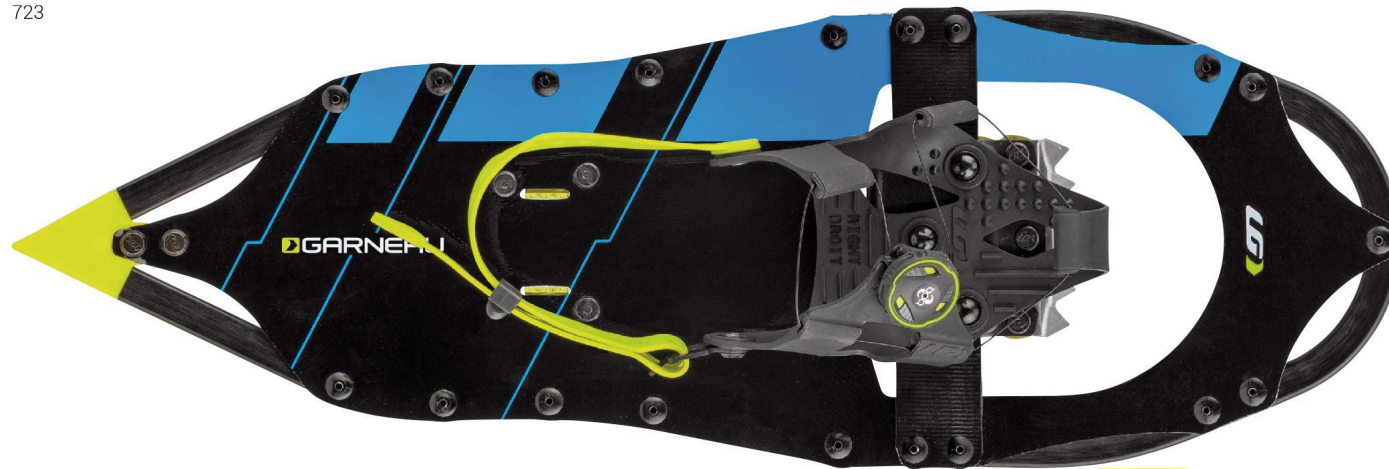

NEW
9W5 / TEK BLUE

Transition Boa®

Perfect for racing and trekking alike, the Transition Boa® is a stylish speedster. With its great look and sound engineering, this snowshoe is sure to please. If your winter is comprised of both hiking and racing, if you prioritize stamina but occasionally work at high intensity, look no further and choose this snowshoe that will provide the efficiency you need at any speed you want to go. But make no mistake: although its design and functionalities are rather athletic, the Transition Boa® is very sturdy and will prove just as capable of taking you on paths less traveled. This snowshoe combines functionality, lightness and style.

1. **Perimeter+ frame:** 6061-T6 anodized aluminum, custom triangular cross section. Enhanced peripheral traction for a superior transversal hold.
2. **Single Boa® closure system:** User-friendly, winter-proof and lifetime warranty. "The best closure system on the market."
3. **Lightec decking:** Resistant, lightweight, and flexible down to -40°C.
4. **Assault front crampons:** Aggressive 7075-T6 aluminum crampons that offer 360-degree traction on any type of terrain. Considered the most innovative crampons, they remain firmly "toothed" to the terrain even as your foot pivots for treading.
5. **Instinct pivot:** Natural stride and shock-absorbing suspension.
6. **Contact Grip harness:** Optimizes foot-to-snowshoe stability for better response on the race track.
7. **Lifetime limited warranty.**

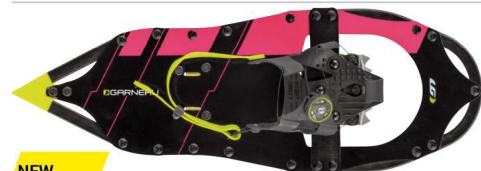
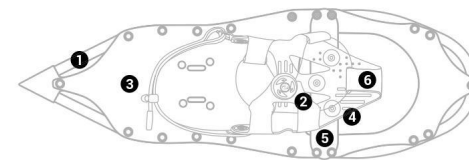

NEW
9W6 / TEK PINK



MEN

MODEL	SNOWSHOES WEIGHT (LB/KG)	USER WEIGHT (LB/KG)
723	2.2 LB / 1.1 KG	100-220 LB / 45-100 KG



Phenom
1493034
722/725



8T0 / BLACK



Phenom

A product designed for the outdoor expeditioner. Built tough and expedition-boot ready, this minimalist design caters to hikers who want to cover the distance. To hike to a faraway cabin, to get to the foot of the ice wall you want to climb or to reach the summit of a mountain to slide back down on your skis or snowboard, the Phenom will prove to be a partner of choice.

This snowshoe was specially designed to be used with expedition or snowboard boots. Super aggressive crampons provide traction and control when crossing over logs, rocks and ice obstacles. Its ultra-resistant decking completes a triangular frame that bites the snow for absolute control.

This minimalist snowshoe that can be easily carried on a backpack is all set and ready for your next expedition.

1. **Perimeter+ frame:** 6061-T6 anodized aluminum frame. Light and sturdy with great peripheral traction and superior transversal hold provided by a triangular geometry.
2. **Single Boa® closure system:** User-friendly, winter-proof and lifetime warranty. "The best closure system on the market."
3. **Weave Lite decking:** Provides the thinnest and strongest polyurethane-encased nylon mesh.
4. **CORE crampons:** 360-degree crampon system offering unequaled traction on any surface.
5. **Contact Ultimate harness:** Platform offering 360-degree retention for optimal support on any type of terrain. Designed specially for expedition and snowboard boots.
6. **Freemotion pivot:** Free foot rotation on axle for an efficient stride.
7. **Gradient heel raiser:** Reduces calf fatigue while climbing.
8. **Lifetime limited warranty.**

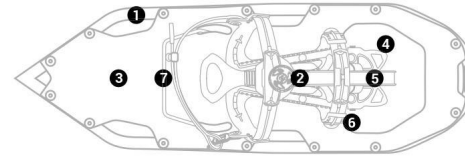

MEN

MODEL	SNOWSHOES WEIGHT (LB/KG)	USER WEIGHT (LB/KG)
722	2.2 LB / 1.4 KG	70-150 LB / 32-68 KG
725	2.216 LB / 1.5 KG	125-225 LB / 57-91 KG



Versant

1493036

825/930

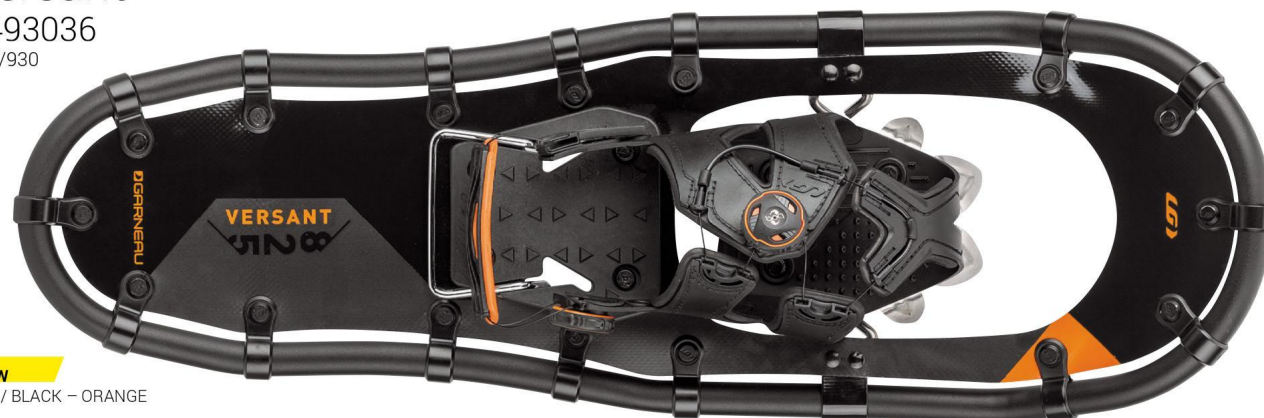

NEW
03K / BLACK - ORANGE

W's Versant

1493047

822/825

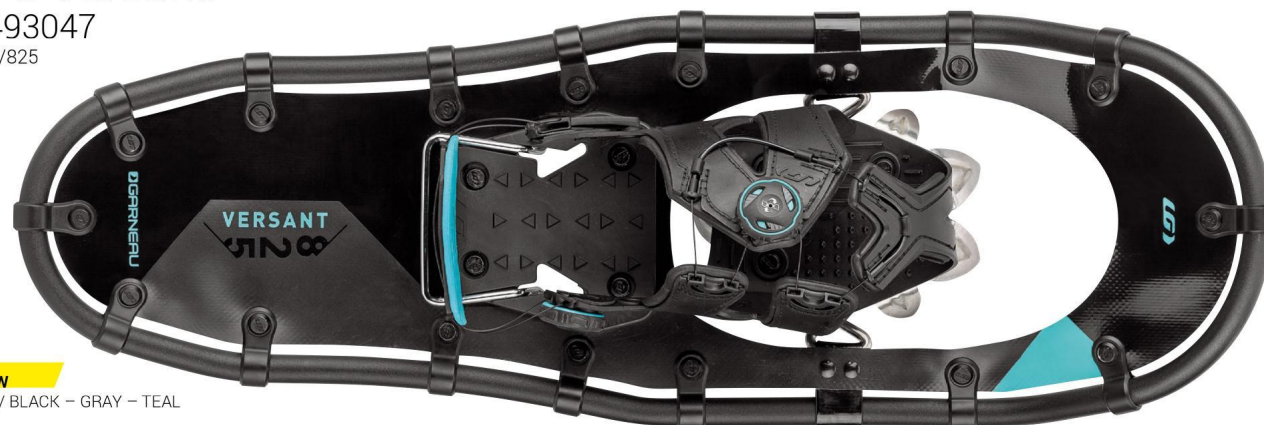

NEW
03L / BLACK - GRAY - TEAL



Versant / W's Versant

As its name suggests, the Versant snowshoe is the one you need to conquer the mountain by any path you choose. This ascension is not a race, nor a sprint, it's an expedition. The Versant is intended for adventurers who aren't afraid of climbing, even with loaded backpacks. Its lightweight design prevents your feet from sinking in the snow with every step, which allows you to save energy. With its heel raiser for sloped terrains and Boa® fastening system that evenly holds your foot, you have the right tools to climb up the mountain in total comfort and enjoy the purity of the moment.

1. **Contour frame:** Proven ergonomics for a natural stride and optimized surface area with great snow shedding capacities. Aircraft-grade 7075-T6 anodized aluminum ensures toughness and lightness.
2. **TRAXION SS crampons:** Stainless steel crampons provide maximum traction uphill, traverse and downhill.
3. **Dual Boa® closure system:** User-friendly, winter-proof and lifetime warranty. "The best closure system on the market."
4. **Connect fastener system:** Durable fastening system offers optimized lateral traction in an eco-friendly design.
5. **Weave decking:** Offers the greatest abrasion resistance while its ripstop design ensures a puncture-proof deck.
6. **Freeflex pivot:** Provides shock absorption and free foot rotation on axle for an efficient stride.
7. **Contact Pro harness with EVA padding:** 360-degree retention for optimal support on various terrain conditions.
8. **Gradient heel raiser:** Reduces calf fatigue while climbing.
9. **Lifetime limited warranty.**

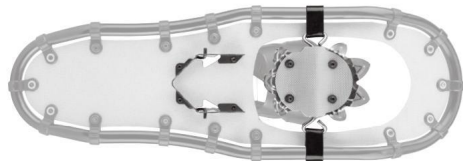
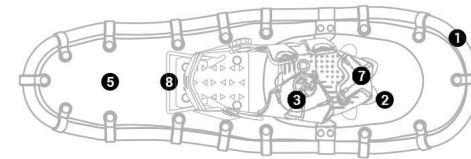

MEN

MODEL	SNOWSHOES WEIGHT (LB/KG)	USER WEIGHT (LB/KG)
825	4.9 LB / 2.24 KG	100-220 LB / 45-91 KG
930	5.4 LB / 2.4 KG	150-250 LB / 68-113 KG

WOMEN

MODEL	SNOWSHOES WEIGHT (LB/KG)	USER WEIGHT (LB/KG)
822	4.2 LB / 1.9 KG	80-160 LB / 36-73 KG
825	4.4 LB / 2 KG	100-200 LB / 45-90 KG



NEW
Victory
1493170
825/930



10W / BLACK - RED



Victory

We created the Victory for those who love everything about snowshoeing. Whether it's to get your heart pumping during a short but intense exercise or to explore your region over a weekend, this unique snowshoe's versatility will surprise you.

This new model features the best elements of our proven designs. Its offers maximum floatability and optimal traction while being lightweight. This means an efficient and ultra smooth stride with no compromise on comfort, thanks to the Boa® fastening system that secures your boot evenly without pressure points. When the slopes are steep and calves start to burn, the heel raiser will allow you to enjoy the climb instead of enduring it. The Victory merges our best traction and lightness features to create an effective snowshoe.

1. **SERAC frame:** 6061 aluminum triangular frame, heat-treated for hardness and stiffness and anodized for wear protection. Triangular extrusion profile V-Frame for full perimeter traction. Proven ergonomic shape for a natural stride and optimized surface area.
2. **Traxion HCS front crampons:** High carbon steel crampons for multidirectional traction.
3. **Boa® closure system:** User-friendly, winter-proof and lifetime warranty. "The best closure system on the market."
4. **Lightec decking:** Resistant, lightweight, and flexible down to -40°C.
5. **FREEFLEX & ISOTONIC pivots:** Ensure a natural stride in a strong suspension pivot strap providing great lateral tail control for tight navigation.
6. **SERAC harness:** Race-inspired system for soft boot adventures. Non padded for a slim foot responsive feeling.
7. **Gradient heel raiser.** Reduces calf fatigue while climbing.
8. **Lifetime limited warranty.**

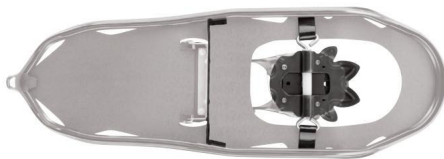
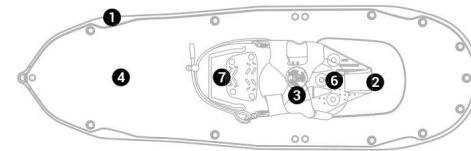

MEN		
MODEL	SNOWSHOES WEIGHT (LB/KG)	USER WEIGHT (LB/KG)
825	4 LB / 1,8 KG	100-220 LB / 45-91 KG
930	4,9 LB / 1,9 KG	150-250 LB / 68-113 KG



Blizzard II

1493049

825/930/1036



NEW
9J7 / BLUE



NEW
9J8 / LIME



8T2 / BLACK - GRAY - RED

W's Blizzard II

1493058

822/825



NEW
9T7 / TEAL



NEW
9T8 / BLACK - GRAY - PURPLE



Blizzard II / W's Blizzard II

Sturdy enough for leisure outings and training sessions alike, the Blizzard II is a reliable and efficient snowshoe offered in multiple sizes and colors. Each model is equipped with lightweight and sturdy components that provide excellent traction, floatability and snow shedding properties. The Boa® fastening system combined with a heel raiser to take on the steepest climbs make the Blizzard II a dependable snowshoe ready to take you on your next adventure.

1. **Contour Frame:** Light and sturdy 6061-T6 anodized aluminum frame. Proven ergonomics for a natural stride and optimized surface area with great snow shedding capacities.
2. **V-RAIL crampons:** Maximum traction uphill, traverse and downhill.
3. **Traxion HCS front crampons:** Multidirectional traction for all terrains and snow conditions. Made with high carbon steel.
4. **Single Boa® closure system:** User-friendly, winter-proof and lifetime warranty. "The best closure system on the market."
5. **Connect fastener system:** Durable fastening system offering optimized lateral traction in an eco-friendly design.
6. **Lightec decking:** Resistant, lightweight, and flexible down to -40°C.
7. **Freeflex pivot:** Provides shock absorption and free foot rotation on axle for an efficient stride.
8. **Contact harness with EVA padding:** 360-degree retention for optimal support on various terrain conditions.
9. **Gradient heel raiser.** Reduces calf fatigue while climbing.
10. **Lifetime limited warranty.**

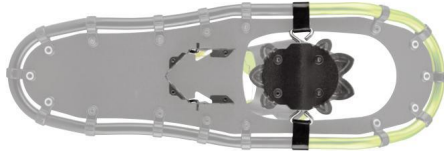
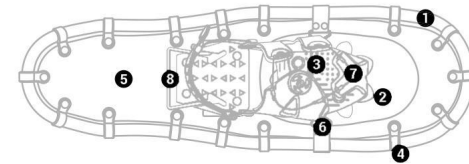

MEN

MODEL	SNOWSHOES WEIGHT (LB/KG)	USER WEIGHT (LB/KG)
825	4.7 LB / 2.1 KG	100-220 LB / 45-91 KG
930	5.4 LB / 2.4 KG	150-250 LB / 68-113 KG
1036	5.9 LB / 2.7 KG	200-300 LB / 90-136 KG

WOMEN

MODEL	SNOWSHOES WEIGHT (LB/KG)	USER WEIGHT (LB/KG)
822	4.2 LB / 1.9 KG	80-160 LB / 36-73 KG
825	4.4 LB / 2 KG	100-200 LB / 45-91 KG

NEW
Vector
1493202
822/825/930



09Y / LIME



Vector

Look no further, here is the perfect ally for tons of winter weekend fun. The Vector snowshoe was designed for those who just love playing in the snow, in any way, shape or form. We've answered the call of outdoor fans asking for a lightweight snowshoe that floats great on large amounts of snow. Whether you want to set a personal best on your favorite path or decide to take a left to create a new one, the versatile Vector snowshoe gives you the means to match your ambitions. What's more, you'll do it all in total comfort thanks to the Boa® system that fastens your snowshoe to your boot without pressure points. The Vector merges our best traction and lightness features to create a powerful and elegant snowshoe.

1. **SERAC frame:** 6061 anodized aluminum triangular frame, heat-treated for hardness and stiffness and anodized for wear protection. Triangular extrusion profile V-Frame for full perimeter traction. Proven ergonomic shape for a natural stride and optimized surface area.
2. **Traxion HCS front crampons:** High carbon steel crampons for multidirectional traction.
3. **Boa® closure system:** User-friendly, winter-proof and lifetime warranty. "The best closure system on the market."
4. **Lightec decking:** Resistant, lightweight, and flexible down to -40°C.
5. **Freeflex X pivot:** Provides shock absorption and free foot rotation on axle for an efficient stride. Designed to distribute weight over a greater surface of the frame.
6. **SERAC harness:** Race-inspired system for soft boot adventures. Non padded for a slim foot responsive feeling.
7. **Lifetime limited warranty.**

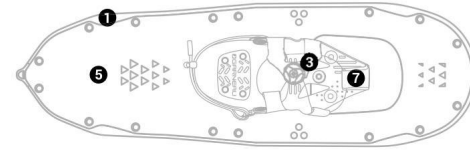

10X / PINK



MEN - WOMEN		
MODEL	SNOWSHOES WEIGHT (LB/KG)	USER WEIGHT (LB/KG)
822	3,3 LB / 1,5 KG	80-160 LB / 36-73 KG
825	3,9 LB / 1,7 KG	100-220 LB / 45-91 KG
930	4.8 LB / 1,8 KG	150-250 LB / 68-113 KG



Massif

1493067
825/930/1036



NEW
8X4 / RED EARTH

W's Massif

1493087
822/825



NEW
8X5 / BLUE SKY



Massif / W's Massif

You enjoy the occasional hike but steep climbs and seemingly unreachable summits just aren't your thing? Then the Massif snowshoe is for you. Sturdy enough for leisure outings and training sessions alike, this model offers reliability and performance as well as being offered in a variety of sizes. Every Massif snowshoe model is equipped with lightweight and robust components that provide excellent traction, floatability and snow shedding capabilities. It's the most standard, versatile and accessible snowshoe. However, we've got to admit that the Boa® fastening system gives your feet a superior level of comfort.

1. **Contour frame:** 6061-T6 light and sturdy anodized aluminum frame. Proven ergonomics for a natural stride and optimized surface area with great snow shedding capacities.
2. **Single Boa® closure System:** User-friendly, winter-proof and lifetime warranty. "The best closure system on the market."
3. **Connect fastener system:** Durable fastening system that offers optimized lateral traction in an eco-friendly design.
4. **Lightec decking:** Resistant, lightweight, and flexible down to -40°C.
5. **Traxx+ crampons:** Carbon steel crampons that provide multidirectional traction for all terrains and snow conditions.
6. **Fixed pivot:** Designed to provide excellent axial foot rotation and enhanced lateral stability.
7. **Contact Harness:** 360-degree retention for optimal support on various terrain conditions.
8. **Lifetime limited warranty.**

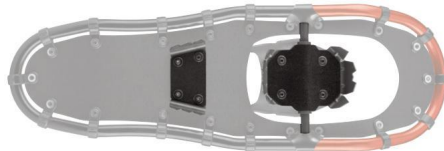
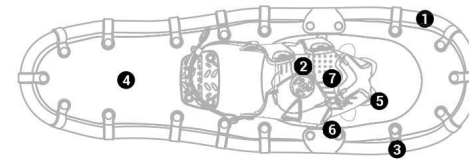

MEN

MODEL	SNOWSHOES WEIGHT (LB/KG)	USER WEIGHT (LB/KG)
825	4.4 LB / 2 KG	100-220 LB / 45-91 KG
930	4.8 LB / 2.2 KG	150-250 LB / 68-113 KG
1036	5.5 LB / 2.5 KG	200-300 LB / 90-136 KG

WOMEN

MODEL	SNOWSHOES WEIGHT (LB/KG)	USER WEIGHT (LB/KG)
822	3.96 LB / 1.8 KG	80-160 LB / 36-73 KG
825	4.2 LB / 1.9 KG	100-200 LB / 45-91 KG

1493196
822/827



NEW

Everest

716 / LIME

The Everest is aptly named. To conquer the highest peak in your neck of the woods, you need the right tools. This snowshoe was made for climbing, with a set of metal crampons that bite into the snowy hill. What's more, its polymer deck provides lightness and comfort as snow easily glides off. This snowshoe was named 2014 Gear of the Year by Outside Magazine for its combination of features and its amazing functionality. It offers great traction, superb ergonomics, features designed to take on the steepest mountain, and all that at a surprising weight.

- EDGE molded polymer deck:** Lightweight, sturdy, and resistant down to -40°C. U-BAR technology reinforces the underside for a responsive perimeter while a stiff underfoot provides lively, reliable strides.
- Zero Boundary HCS and V-Rail crampons:** Absolute traction on any terrain. High carbon steel and rust-protected by a zinc oxide coated with a polymer powder coat.
- Single Boa® closure system:** User-friendly, winter-proof and lifetime warranty. "The best closure system on the market."
- Freemotion pivot:** Free foot rotation on axle for an efficient stride. The rotation controller prevents the snowshoe from hitting the leg.
- Contact harness with EVA padding:** 360-degree retention for optimal support.
- STEP UP heel raiser:** Reduces calf fatigue while climbing.
- Snowfree surface:** Excellent snow shedding from deck.
- Lifetime limited warranty.**

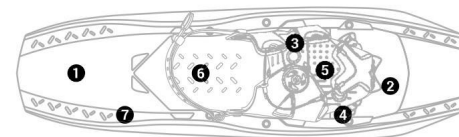

717 / PINK

MODEL	SNOWSHOES WEIGHT (LB/KG)	USER WEIGHT (LB/KG)
822	4.2 LB / 1.9 KG	80-160 LB / 36-73 KG
827	4.4 LB / 2 KG	125-225 LB / 57-91 KG

Boreal II

1493141

825



8W5 / LIME

W's Boreal II

1493142

825



8W6 / PURPLE

The Boreal II is and remains a flagship for polymer snowshoes. Very different from aluminum frames, this structure optimizes the comfort of your stride and gives you the impression you're walking on a cushioned surface. With the same snow shedding capacities and the same reliability as the original version, this sleek-looking classic model is light, sturdy, offers exceptional traction and will without a doubt be a hit on the trails.

1. **Ergoshape + frame:** Excellent snow shedding underfoot and easy, natural stride. Deck design maximises diagonal ribbing and surface geometry for a stiff yet lightweight structure. The polymer molded deck is light, sturdy and resistant down to -40°C.
2. **Frame structure:** U-BAR technology, U-shaped profile reinforcing the deck structure .
3. **CRUX crampons:** Carbon steel front crampons that provide multidirectional traction for all terrains and snow conditions.
4. **Single Boa® closure system:** User-friendly, winter-proof and lifetime warranty. "The best closure system on the market."
5. **Fixed pivot:** Excellent foot rotation on axle and good lateral heel stability.
6. **Contact harness with EVA padding:** 360-degree retention for optimal support on various terrain conditions.
7. **Lifetime limited warranty.**

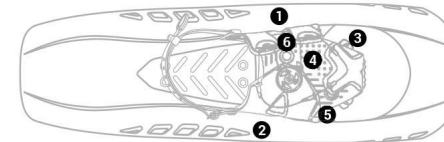

ADULT

MODEL	SNOWSHOES WEIGHT (LB/KG)	USER WEIGHT (LB/KG)
825	4.8 LB / 1.9 KG	125-225 LB / 57-91 KG



NEW

Appalaches II

1493180

825/930/1036



6U4 / YELLOW

NEW

W's Appalaches II

1493181

822/825



6X0 / BLUE



Appalaches / W's Appalaches

There are some winter days where it's way too nice outside not go out for some fresh air. Snowshoeing is a simple and affordable option, and the Appalaches meets your needs. This model is perfect for a stroll in the paths nearby. Its proven sturdiness and reliability make it a snowshoe you can count on to enjoy the outdoors. With its easy to use conventional fastening system, the Appalaches is an accessible model for all types of budget but also for those who just want to go play outside.

1. **Contour frame:** Light and sturdy 6061-T6 anodized aluminum frame. Proven ergonomics for a natural stride and optimized surface area with great snow shedding capacities. Connect system fastens decking to frame while providing good lateral stability.
2. **Closure system:** 3D Comfort+ harness offers secure footing for great control in all snow conditions.
3. **Lightec decking:** Resistant, lightweight, and flexible down to -40°C.
4. **Traxx+ crampons:** Carbon steel crampons that provide multidirectional traction for all terrains and snow conditions.
5. **Freeflex pivot:** Provides shock absorption and free foot rotation on axle for an efficient stride.
6. **Lifetime limited warranty.**

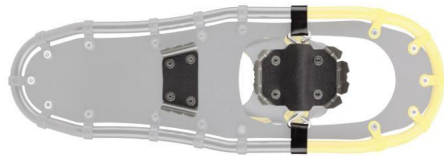
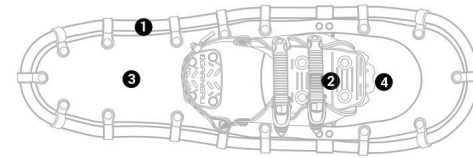

MEN

MODEL	SNOWSHOES WEIGHT (LB/KG)	USER WEIGHT (LB/KG)
825	4.42 LB / 2.2 KG	100-220 LB / 45-91 KG
930	5.3 LB / 2.4 KG	150-250 LB / 68-113 KG
1036	5.7 LB / 2.6 KG	200-300 LB / 90-136 KG

WOMEN

MODEL	SNOWSHOES WEIGHT (LB/KG)	USER WEIGHT (LB/KG)
822	4.3 LB / 2.0 KG	80-160 LB / 36-73 KG
825	4.6 LB / 2.1 KG	100-200 LB / 45-91 KG



NEW
Felix Boa®
1493177
717

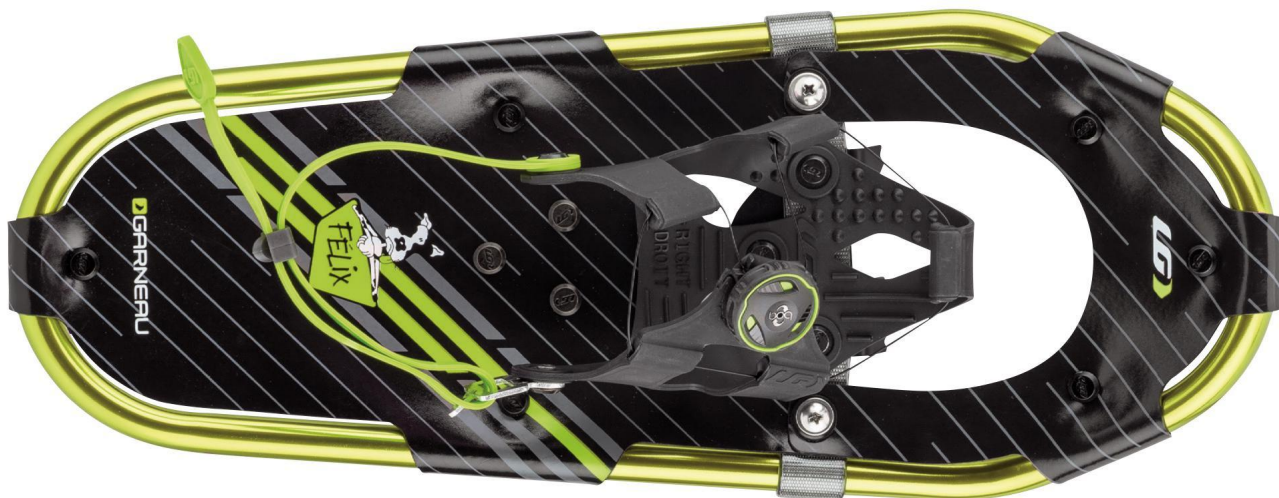

151 / LIME



Felix Boa®

Combine Boa® technology with a great kid's snowshoe and you get the Felix Boa®. Kids will be ready to go play in the snow faster, and parents and kids alike will appreciate this added autonomy. The Felix Boa® is offered in colors that match the men's and women's Blizzard II, so that mom and dad can also head outside for family fun in the snow!

1. **6061-T6 light and sturdy anodized aluminum frame.**
2. **Single Boa® harness:** Kid-specific molded design with Boa® cinching system for super quick and easy adjustments. User-friendly, winter-proof and lifetime warranty. "The best closure system on the market."
3. **Lightec decking:** Resistant, lightweight, and flexible down to -40°C.
4. **KID carbon steel crampons:** Excellent traction in all terrains and snow conditions.
5. **Reflex pivot:** Provides shock absorption and good foot rotation on axle for an efficient stride.
6. **5-year limited warranty.**

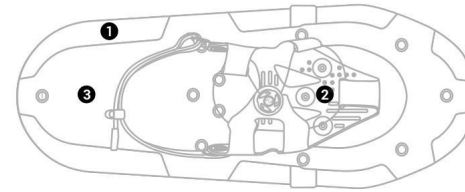

15J / PINK

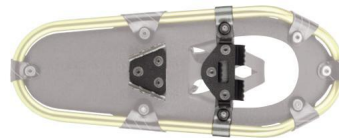

KID

MODEL	SNOWSHOES WEIGHT (LB/KG)	USER WEIGHT (LB/KG)
717	1.716 LB / 0.9 KG	30-80 LB / 14-36 KG

1493777
717

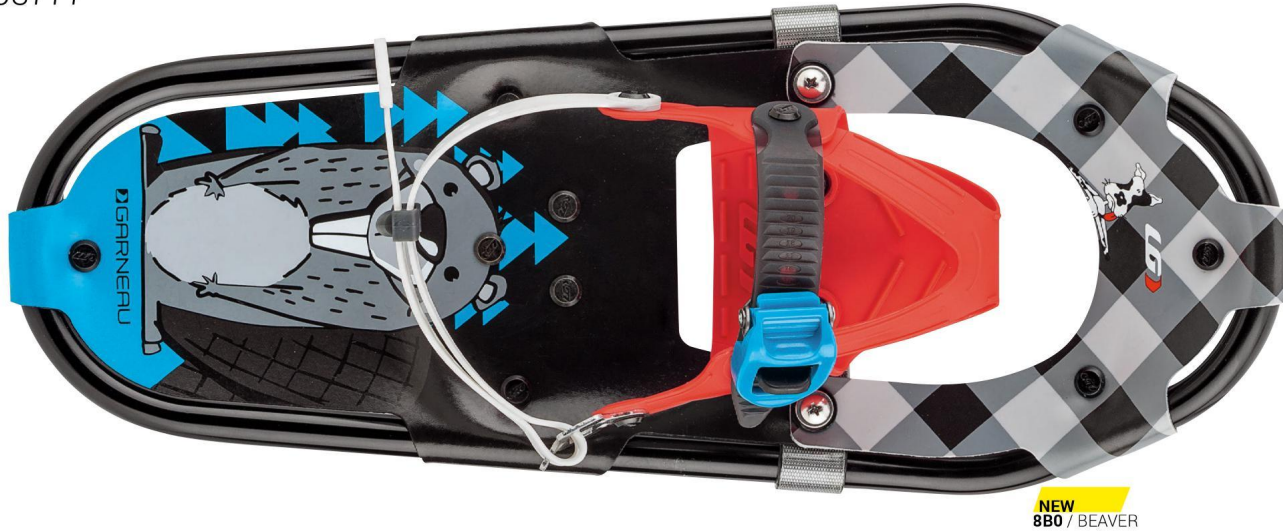

Felix II 717

Fun, colorful and reliable. That's how we describe the Felix II, the snowshoe that will have you struggling to catch up to your young ones in the trails. With the Felix II, they've got a great tool to spend more time outside and develop healthy lifestyle habits. Give them the chance of starting their sporting lives with the best foot forward!

1. Light and sturdy 6061-T6 anodized aluminum frame.
2. Kid-specific molded harness with ratchet buckle system for quick and easy adjustments.
3. Lighttec decking: Resistant, lightweight, and flexible down to -40°C.
4. KID carbon steel crampons: Excellent traction in all terrains and snow conditions.
5. Reflex pivot: Provides shock absorption and good foot rotation on axle for an efficient stride.
6. 5-year limited warranty.

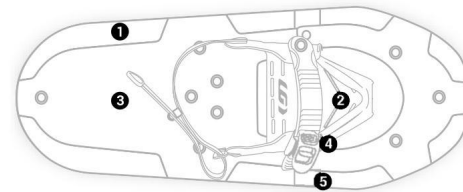

TRAIL
WALKING



RENTAL
PROGRAM
RECOMMENDED



NEW
8X0 / FOX



NEW
8X1 / BEAR

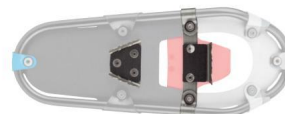

KID

MODEL	SNOWSHOES WEIGHT (LB/KG)	USER WEIGHT (LB/KG)
717	2.1 LB / 0.97 KG	30-80 LB / 14-36 KG

1493716
616



Neokid II

We consider all adventurers to be equals, regardless of their age or height. Young ones will love the drawings on the Neokid snowshoe, the perfect model to introduce them to the joys of walking on snow and to make them want to go play outside. This sturdy polymer snowshoe is designed to have fun from the very first steps of the great adventure that is life.

1. **Polymer molded deck:** Light, sturdy, and resistant down to -40°C.
2. **U-BAR technology:** U-shaped profile reinforcing the deck structure.
3. **Ergo shape:** Excellent snow shedding under foot and easy natural stride.
4. **KID carbon steel crampons:** Excellent traction in all terrains and snow conditions.
5. **Reflex pivot:** Provides shock absorption and good foot rotation on axle for an efficient stride.
6. **Snowfree surface:** Excellent snow shedding from deck.
7. **5-year limited warranty**

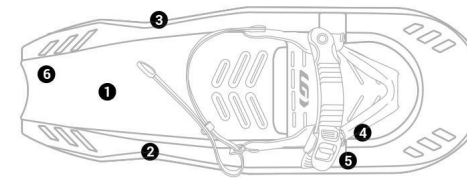

NEW
8C0 / RED



NEW
8M0 / PINK

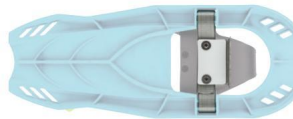

KID		
MODEL	SNOWSHOES WEIGHT (LB/KG)	USER WEIGHT (LB/KG)
616	1.7 LB / 0.76 KG	30-80 LB / 14-36 KG



1493329

OS



Carbon Mission FL

- 1. Ultralight telescopic trekking poles
- 2. Extend from 60 to 135 cm
- 3. Three-section poles: 16/14/12 mm
- 4. Composition: 50% carbon • 50% fiberglass
- 5. FAST LOCK external adjustment system
- 6. Molded EVA grips
- 7. Padded straps
- 8. Two basket sizes
- 9. Carbide tips with tips protectors
- 10. Sold in pairs

1493847

OS



Summit FL

- 1. Ultralight telescopic trekking poles
- 2. Extend from 60 to 135 cm
- 3. Three-section poles: 16/14/12 mm
- 4. 7075 aluminum shaft
- 5. FAST LOCK external adjustment system
- 6. Molded EVA grips
- 7. Padded straps
- 8. Two basket sizes
- 9. Carbide tip with tips protectors
- 10. Sold in pairs

1493330

OS



Excursion RS

- 1. Telescopic trekking poles
- 2. Extend from 70 to 135 cm
- 3. Three-section poles: 18/16/14 mm
- 4. 6061 aluminum shaft
- 5. ROTATION LOCK adjustment system
- 6. Molded light grips
- 7. Padded straps
- 8. Two basket sizes
- 9. Carbide tip with tips protectors
- 10. Sold in pairs

1493435
OS



020 /
BLACK

Trekking Baskets

1. Small trekking baskets
2. Diameter: 5 cm
3. Sold in pairs

1493434
OS



020 /
BLACK

Powder Baskets

1. Round deep powder snow baskets
2. Diameter: 9 cm
3. Sold in pairs

1493436
OS



020 /
BLACK

Tip Protectors

1. Tip protectors for trekking poles
2. Sold in pairs

1493622
OS



020 /
BLACK

Light Fitness Tip Protectors

1. Tip protectors for nordic walking poles
2. Sold in pairs



Gaiters



1483162
S/M-L/XL



020 / BLACK

NEW

Course R2

The Course R2 gaiters are perfect for exploring paths at high intensity. This model covers the ankle to prevent snow from entering your boots. The fabric does not extend to the lower leg so as not to affect the natural movement of your running stride.

1. **ISO LITE WR:** Offers protection in temperate conditions
2. **Under sole:** Under strap with 4 positions adjustment for a perfect fit
3. **Front opening:** Front Velcro with safety puller for easy pull-on/off and metal hook for stability
4. **Rear features:** Silicone elastic for better heel support
5. **Reflective accents at rear and front:** High visibility

1483124
S/M-L/XL



020 / BLACK

Robson MT2

Whether you're fatbiking or snowshoeing through the fresh snow, stay nice and dry at all times by covering your boots with the Robson MT2. These water-resistant gaiters allow you to continue your activities no matter the weather.

1. **600D WR:** Light, abrasion resistant, water repellent
2. **Calf and under sole adjustment:** Nylon strap with buckle for ease of use
3. **Front opening:** Front Velcro with tabs for easy pull-on/off and metal hook for stability
4. **Piping :** Rigid piping at bottom to prevent infiltrations

1483125
S/M-L/XL



W's Robson MT2

Whether you're fatbiking or snowshoeing through the fresh snow, stay nice and dry at all times by covering your boots with the women's Robson MT2. These water-resistant gaiters allow you to continue your activities no matter the weather.

1. **600D WR:** Light, abrasion resistant, water repellent
2. **Calf and under sole adjustment:** Nylon strap with buckle for ease of use
3. **Front opening:** Front Velcro with tabs for easy pull-on/off and metal hook for stability
4. **Piping :** Rigid piping at bottom to prevent infiltrations

1483102
S/M-L/XL



HK-2000

Ideal for winter sports that are intense enough to make you sweat, the HK-2000 gaiters provide a good balance between protection, comfort and breathability. They are the perfect insulation for those who like riding full speed in the woods on their fatbike or fast-paced snowshoeing.

1. **WIND DRY fabric** blocks cold while providing breathability
2. **STOPZONE fabric at heel:** Stretchable and blocks cold
3. **Calf adjustment:** Silicone elastic for stability
4. **Under sole adjustment:** Rubber strap with buckle for ease of use
5. **Front opening:** Front Velcro with snaps for easy pull-on/off and metal hook for stability
6. **Piping :** Rigid piping at bottom to prevent infiltrations



Bags

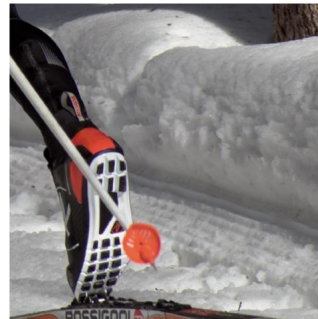

1493288
OS



020 /
BLACK

Skinny

This lightweight bag allows you to easily carry and access your skis and poles.

1. Easy-to-carry single compartment ski bag
2. Top main opening with zip: Easy access
3. Two carrying straps that can also be slung on the shoulder
4. Two external cinch straps with buckles
5. Storage capacity: 2 pairs of cross country skis and poles
6. Plastic piping: Protects the bag's edges
7. Size: 82" x 8" x 5" / 210 x 20 x 12 cm



1493453
OS



020 /
BLACK



HELMET HOLDER
*Helmet not included

Dirt Boot

1. Ski boot bag to fully protect all types of boots
2. Top main opening with zip: Easy access
3. High storage capacity for a wide range of activities: Stores 2 pairs of cross-country boots or 1 pair of downhill boots and 1 helmet
4. Two side compartments with external mesh pockets
5. Adjustable shoulder straps, top and back straps
6. Bottom grommet: Evacuates water
7. Inner side mesh pockets: Keep your stuff well organized
8. Plastic piping: Protects the bag's edges



1493624
930 - 1036



Climber 930-1036

1. Carrier bag: Perfect for 1 pair of adult snowshoes and 1 pair of junior snowshoes
2. Available in two sizes: 930 and 1036
3. Top main opening with zip: Easy access
4. Velcro fastener for poles under the bag: Easy access to poles
5. Bottom mesh opening: Evacuates water
6. Hand carrying straps
7. Removable and adjustable shoulder strap: Easier to carry
8. Plastic piping: Protects the bag's edges

1493011
OS



Trax

1. Single carrier bag: Perfect for 1 pair of up to 725 adult snowshoes
2. Top main opening with zip: Easy access
3. Velcro fastener for poles under the bag: Easy access to poles
4. Adjustable single shoulder strap
5. Bottom grommet: Evacuates water
6. Plastic piping: Protects the bag's edges

1493169
OS



Hydra LG4

1. Side cinch with dual adjustment and buckle: Fits 26-44-inch
2. Extended air mesh back panel: Offers comfort and breathability
3. Angled insulated bottle holder: Easy access
4. Zippered pocket for essentials
5. Key clip
6. Headphone port
7. Reflective logo
8. Neo Bidon 600 ml included





Helmetts



1406250
S-L



Protection system:



04M / BLACK



Ghost MIPS

When it comes to winter activities, most helmets designed for this purpose are hot and heavy. With its 350 g monocoque construction, the Ghost MIPS helmet is lightweight, making it enjoyable to wear for sports such as fatbiking, alpine skiing or snowboarding. The vents offer the perfect balance between ventilation and heat retention for the coldest winter days. The MIPS system can reduce the rotational forces your head is submitted to during an impact. Now more than ever, you can have fun and be safe during your winter activities.

1. **Construction:** In-Mold, 10 vents. Evacuation channels. MIPS Multidirectional Impact Protection System.
2. **Stabilizing system:** Spiderlock® Creo
3. **Padding:** Cushioned fitting hat
4. **Earpads:** Detachable earpads for cold protection
5. **Goggle fastener**
6. **Certifications:** ASTM F2040 / CPSC 1203 for winter cycling
7. **Weight:** 12.4 oz/350 g



ADULT		
SIZE	INCHES	CM
S	20 $\frac{1}{8}$ - 23 $\frac{3}{4}$	53 - 55
M	22 - 22 $\frac{1}{2}$	56 - 58
L	23 $\frac{1}{4}$ - 24	59 - 61



1406255
S-L



6A5 / GRAY - RED

Ghost

When it comes to winter activities, most helmets designed for this purpose are hot and heavy. Thanks to their 350 g In-Mold construction, the Ghost and Voice helmets are lightweight, making them enjoyable to wear during sporty activities such as fatbiking. The vents offer the perfect balance between aeration and heat retention for those cold ski runs.

1406256
S/M-M/L



6B2 / WHITE

W's Voice

1. **Construction:** In-Mold, 10 vents. Evacuation channels.
2. **Stabilizing system:** Spiderlock® Creo
3. **Padding:** Cushioned fitting hat
4. **Earpads:** Detachable earpads for cold protection
5. **Goggle fastener**
6. **Certifications:** ASTM F2040 / CPSC 1203 for winter cycling
7. **Weight:** 12.4 oz/350 g



04N / GRAY

ADULT		
SIZE	INCHES	CM
S	20 ⁷ / ₈ - 23 ³ / ₄	53 - 55
M	22 - 22 ⁷ / ₈	56 - 58
L	23 ¹ / ₄ - 24	59 - 61



6B3 / GRAY

ADULT		
SIZE	INCHES	CM
S/M	20 ⁷ / ₈ - 21 ³ / ₄	53 - 55
M/L	22 - 22 ⁷ / ₈	56 - 58

1406022
S-L



04S / BLACK

Booster II

1406023
XS/S-S/M-M/L



04T / BLACK

W's Scarlett II

If you need one helmet for skiing or snowboarding, the Booster II or women's Scarlett II has to be it. Let's talk about comfort. This helmet starts with a great fit that comes in a variety of sizes that adapt to any age or gender. Combine that with the easy adjustment of the Spiderlock® Creo system and you are guaranteed to feel at home in this helmet. Then, the aeration channels inside the helmet combined with 14 vents keep you dry at all times. But that doesn't mean it gets cold; the earpads are designed to keep you nice and toasty. And if you get hot on a spring skiing day, no problem, you can simply remove them.

1. **Construction:** ABS hard shell, 14 vents. Evacuation channels.
2. **Stabilizing system:** Spiderlock® Creo
3. **Padding:** Cushioned fitting hat
4. **Earpads:** Detachable earpads for cold protection
5. **Goggle fastener**
6. **Certifications:** ASTM F2040
7. **Weight:** 20.1 oz/570 g

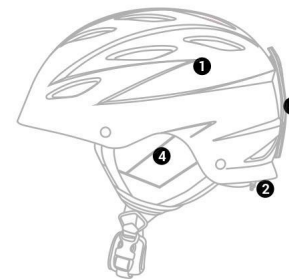

ADULT

SIZE	INCHES	CM
S	22 - 22 $\frac{7}{8}$	56 - 58
M	22 $\frac{7}{8}$ - 23 $\frac{3}{4}$	58 - 60
L	23 $\frac{3}{4}$ - 24 $\frac{1}{2}$	60 - 62



04U / WHITE

ADULT

SIZE	INCHES	CM
XS/S	21 $\frac{1}{4}$ - 22	54 - 56
S/M	22 - 22 $\frac{7}{8}$	56 - 58
M/L	22 $\frac{7}{8}$ - 23 $\frac{3}{4}$	58 - 60

1406024
XS/S-S/M-M/L



04V / BLACK

Spitfire II

If you need one helmet for skiing or snowboarding, the Spitfire II has to be it. Let's talk about comfort. This helmet starts with a great fit that comes in a variety of sizes and colors to adapt to any age or gender. Combine that with the easy adjustment of the Spiderlock® Creo system and you are guaranteed to feel at home in this helmet. Then, the aeration channels inside the helmet combined with 14 vents keep you dry at all times. But that doesn't mean it gets cold; the earpads are designed to keep you nice and toasty. And if you get hot on a spring skiing day, no problem, you can simply remove them.

1. **Construction:** ABS hard shell, 14 vents. Evacuation channels.
2. **Stabilizing system:** Spiderlock® Creo
3. **Padding:** Cushioned fitting hat
4. **Earpads:** Detachable earpads for cold protection
5. **Goggle fastener**
6. **Certifications:** ASTM F2040
7. **Weight:** 20.1 oz/570 g

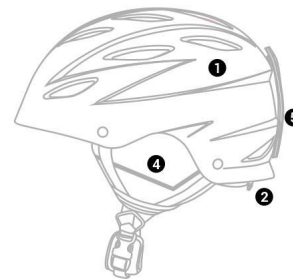

JUNIOR

SIZE	INCHES	CM
XS/S	21 ¼ - 22	54 - 56
S/M	22 - 22 ½	56 - 58
M/L	22 ½ - 23 ¾	58 - 60



8Q4 / BLUE



5E2 / MATTE SILVER

1406954
S/M-M/L



04W / PINK



Neige

Ski in style with the Neige helmet. With its extended coverage at the back of the helmet, it will protect your kids from impacts and keep them safe. The Neige is also lightweight, so it's not cumbersome, thanks to its bonded construction. Finally, it is equipped with the Spiderlock® Neo system, which enables a great range of adjustment of the helmet. No more buying a helmet every year, your little ski prodigies can adjust the system as they grow.

1. **Construction:** Bonded, 6 vents. Extended head coverage.
2. **Stabilizing system:** Spiderlock® Neo
3. **Padding:** Airdry®
4. **Goggle fastener**
5. **Certifications:** ASTM F2040
6. **Weight:** 9.8 oz/280 g

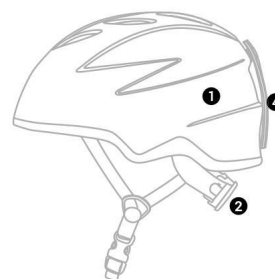

KID		
SIZE	INCHES	CM
S/M	19 - 20½	48 - 52
M/L	20½ - 22	52 - 56



5E7 / GRAY - BLACK



Eyewear

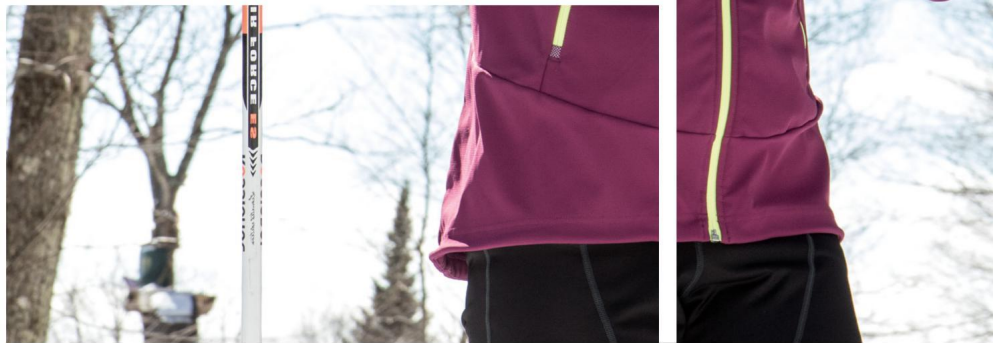

VALYRIAN COATED LENS

Better glare reduction with high-end smoke mirror or multi-layer revo-coated lens.



ADJUSTABLE BRIDGE AND STEMS

Made of supple aluminum alloy and fitted with hydrophilic rubber padding, the adjustable bridge allows for better positioning and great comfort without slippage.

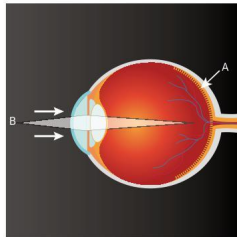

HD LENSES

HD lenses are designed to provide sharper vision and increased clarity, meaning colors appear more defined and detailed.

The retina of the eye is composed of rods and cones (A). Rods are responsible for the perception of light intensity, while cones provide the eye's color sensitivity. Pink HD lenses filter wavelengths perceived by the rods and allow transmission of the wavelengths perceived by the cones. Therefore, they reduce light (B) intensity while improving color perception.

Within the visible light spectrum, the wavelengths from blue to violet are the ones responsible for eye fatigue. Pink HD lenses filter a greater part of these wavelengths and will therefore limit eye fatigue during long training sessions or during races when concentration is vital.



TRANSFORMER SYSTEM

The Transformer system includes two or three interchangeable polycarbonate lenses to accommodate visual distortion caused by varying light intensity and weather conditions.

Practical and functional, it's designed for quick lens changes to adapt to your activities.

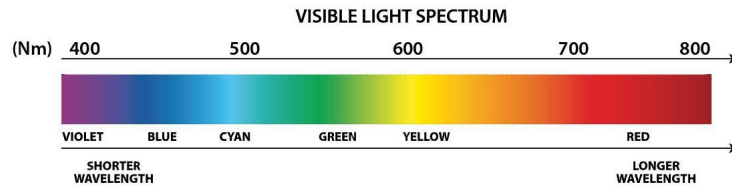

1490203
OS**6G1** / BLACK - REDLENSES: SMOKE - MIRROR / VLT 15%
PINK REVO / VLT 55%

Nordic Shield

With easy to use interchangeable lenses mounted on a very practical lift-up system, the Nordic Shield glasses are perfect for cross-country skiing. They can be comfortably worn over your tuque and the Transformer system allows you to quickly change your lens according to the surrounding light. You can even lift the lens without removing the glasses for those shady sections where the path is harder to see.

1. Transformer system: Replacement lenses included
2. Lift-up lens: Enhanced versatility
3. Grilamid TR-90 nylon frame: Excellent stiffness
4. Polymer inserts in the bridge: Better support of glasses during activities
5. 7 base curve PC lens
6. Supporting belt included
7. Fit: Medium
8. Weight: 40 g

**6G2** / BLACK - WHITELENSES: SMOKE - MIRROR / VLT 15%
PINK REVO / VLT 55%



1490218
OS



08H / FLUO YELLOW
LENSES: SMOKE - MIRROR / VLT 15%
YELLOW - BLUE VALYRIAN / VLT 70%
CLEAR / VLT 95%

Deny Kit

Perfect for cross-country skiing and winter sports in general, the Deny glasses offer maximum protection from the elements. Their anti-fog lenses defy moisture to allow you to maintain great vision even when you're reaching the top of a challenging climb at low speed. In addition, the 3 interchangeable lenses allow you to choose the adequate shade according to the surrounding light conditions.

1. Transformer system: Replacement lenses included
2. Grilamid TR-90 nylon frame: Excellent resistance to bending
3. Vented lens: Helps prevent mist build-up
4. Adjustable polymer nose bridge and stems: Allow for better adjustment of frame
5. 7 base curve PC lens
6. Prescription adaptor included
7. Supporting belt included
8. Fit: Medium-Large
9. Weight: 32 g



07Y / BLACK
LENSES: SMOKE - MIRROR / VLT 15%
YELLOW - BLUE VALYRIAN / VLT 70%
CLEAR / VLT 95%



08G / RED
LENSES: SMOKE - MIRROR / VLT 15%
YELLOW - BLUE VALYRIAN / VLT 70%
CLEAR / VLT 95%

1490192
OS



9Y8 / CRYSTAL BLACK
LENSES: PINK HD - GOLD VALYRIAN / VLT 35%

Provoke HD

Despite their vocation as sport glasses designed for performance, the Provoke glasses offer maximal protection as they cover a very large portion of the eye. They are equipped with pink HD lenses, which help reduce eye fatigue while at the same time offering the visual precision of a high quality lens.

1. Vented Grilamid TR-90 nylon frame
2. Vented high definition pink lenses, 7 base curve PC
3. Adjustable nose bridge and polymer inserts in stems
4. Fit: Medium-Large
5. Weight: 28 g



9Y7 / MATTE BLACK
LENSES: PINK HD - GOLD VALYRIAN / VLT 35%

1490211
OS



5W7 / BLACK

LENSES: SMOKE - RED VALYRIAN / VLT 15%
ORANGE - BLUE VALYRIAN / VLT 70%
CLEAR / VLT 95%

1490151
OS



1W4 / MATTE BLACK RUBBER

LENSES: SMOKE - MIRROR / VLT 15%
ORANGE / VLT 70%
CLEAR / VLT 95%

Course II Kit

Protect your eyes from the sun, wind, rain and debris with the Course II Kit glasses that include 3 interchangeable lenses. The nylon frame is very lightweight and offers excellent resistance to bending, and the lens and frame are ventilated to help prevent fogging.

1. Transformer system: Replacement lenses included
2. Vented Grilamid TR-90 nylon frame
3. Adjustable polymer nose bridge and stems
4. Vented 7 base curve PC lens
5. Fit: Medium-Large
6. Weight: 28 g



Protector Kit

The Protector glasses' nylon frame is resistant to impact as well as being very lightweight and flexible at any temperature. An adjustable strap is included with the glasses if you wish to wear them over your tuque, among others. In addition, the Transformer system with three interchangeable protective lenses provides great versatility.

1. Transformer system: Replacement lenses included
2. Grilamid TR-90 nylon frame
3. Adjustable polymer nose bridge and stems
4. 6 base curve PC protection lens: Complies with EN 16615/21 CFR 801.401 regulations
5. Prescription adaptor and supporting belt included
6. Removable sweatpad
7. Fit: Medium-Large
8. Weight : 28 g



020 / BLACK

LENSES: SMOKE - MIRROR / VLT 15%
ORANGE - BLUE VALYRIAN / VLT 70%
CLEAR / VLT 95%

1490220
OS



019 / WHITE

LENSES: BROWN - ICE BLUE VALYRIAN / VLT 15%
PINK - BLUE VALYRIAN / VLT 70%
CLEAR / VLT 95%

W's X-Lite Kit

1. Transformer system: Replacement vented 8 base curve PC lenses included
2. Vented Grilamid TR-90 nylon frame
3. Polymer inserts in the bridge and stems
4. Fit: Medium
5. Weight: 20 g



1490205
OS



020 / BLACK

LENSES: SMOKE - MIRROR / VLT 15%

W's X-Lite

1. Vented Grilamid TR-90 nylon frame
2. Polymer inserts in the bridge and stems
3. Vented 8 base curve PC lenses
4. Fit: Medium-Large
5. Weight: 20 g



1490210
OS



816 / CLEAR - TURQUOISE

LENSES: GRADIENT SMOKE - MIRROR / VLT 15-45%

1490131
OS



3J9 / BLACK - WHITE

LENSES: GRAD. SMOKE - MIRROR / VLT 15-45%

Shady

1. Grilamid TR-90 nylon vented frame
2. Polymer inserts in the bridge and stems
3. 8 base curve PC lenses
4. Fit: Medium-Large
5. Weight: 27 g



Biarritz

1. Grilamid TR-90 nylon frame
2. 6 base curve PC lenses
3. Fit: Medium
4. Weight: 26 g

1490224
OS



14K / BLACK

LENS: GRADIENT SMOKE - MIRROR / VLT 15-45%

Eva

1. Grilamid TR-90 nylon frame
2. 6 base curve PC lenses
3. Fit: Medium
4. Weight: 29 g



14L / MATTE PURPLE

LENS: GRADIENT SMOKE - MIRROR / VLT 15-45%

1490193
OS



14M / BLACK

LENS: SMOKE - MIRROR / VLT 15%

Superleggera II

1. Vented grilamid TR-90 nylon frame
2. Adjustable polymer nose bridge and inserts in stems
3. Vented 7 base curve PC lens
4. Fit: Medium-Large
5. Weight: 25 g



14N / RED

LENS: SMOKE - MIRROR / VLT 15%



LIGHTWEIGHT

1490226
OS



NEW

03W / BLACK

LENS: ORANGE REVO / VLT 70%

The Wall

1. Grilamid TR-90 nylon frame: Excellent resistance to bending
2. 8 base curve PC lenses
3. Fit: Medium-Large
4. Weight: 40 g



020 / BLACK

LENS: SMOKE - MIRROR / VLT 15%



019 / WHITE

LENS: SMOKE - MIRROR / VLT 15%



1490204
OS



819 / CLEAR BLACK

LENS: BROWN - BRONZE VALYRIAN / VLT 20%

1490214
OS



019 / WHITE

LENS: SMOKE - MIRROR / VLT 15%

Course Superleggera

1. Vented grilamid TR-90 nylon frame
2. Polymer inserts in the bridge and stems
3. Vented 7 base curve PC lens
4. Fit: Medium-Large
5. Weight: 25 g



020 / BLACK

LENS: SMOKE - MIRROR / VLT 15% COLOR



7D9 / NEON YELLOW

LENS: SMOKE - MIRROR / VLT 15%



LIGHTWEIGHT

Course II

1. Vented grilamid TR-90 nylon frame
2. Adjustable polymer nose bridge and stems
3. Vented 7 base curve PC lens
4. Fit: Medium-Large
5. Weight: 28 g



020 / BLACK

LENS: SMOKE - MIRROR / VLT 15%

1490175
OS



4Y7 / BLACK - WHITE

LENS: SMOKE - MIRROR / VLT 15%

1490181
OS



020 / BLACK

LENS: SMOKE - MIRROR / VLT 15%

X-Lite

1. Vented grilamid TR-90 nylon frame
2. Adjustable polymer nose bridge and inserts in stems
3. Vented 8 base curve PC lenses
4. Fit: Small-Medium
5. Weight: 24 g



4Y8 / RED

LENS: SMOKE - MIRROR / VLT 15%



LIGHTWEIGHT

Defy

1. Vented grilamid TR-90 nylon frame
2. Polymer inserts in the bridge and stems
3. 8 base curve PC lenses
4. Fit: Medium-Large
5. Weight: 31 g



8J1 / MATTE CRYSTAL

LENS: BROWN - SKY VALYRIAN / VLT 15%

1490182
OS



5F8 / TORTOISE
LENS: BROWN - MIRROR / VLT 20%

Maverick

1. Vented grilamid TR-90 nylon frame
2. Polymer inserts in the bridge and stems
3. 8 base curve PC lenses
4. Fit: Medium-Large
5. Weight: 27 g

1490222
OS



3V2 / BLACK - YELLOW
LENS: SMOKE - YELLOW VALYRIAN / VLT 20%

Edward

1. Grilamid TR-90 nylon frame
2. Vented 6 base curve PC lens
3. Fit: Medium-Large
4. Weight: 30 g



020 / BLACK
LENS: SMOKE - ICE BLUE VALYRIAN / VLT 20%

1490223
OS



14I / MATTE BLACK
LENS: SMOKE - MIRROR / VLT 15%

Will

1. Grilamid TR-90 nylon frame: Excellent resistance to bending
2. 6 base curve PC lenses
3. Fit: Medium-Large
4. Weight: 32 g



14J / MATTE BLACK - GRAY
LENS: SMOKE - MIRROR / VLT 15%

1490183
OS



5G1 / CLEAR BLACK
LENS: SMOKE - MIRROR / VLT 15%

Dexter

1. Grilamid TR-90 nylon frame: Excellent resistance to bending
2. 6 base curve PC lenses
3. Fit: Medium-Large
4. Weight: 27 g



8J2 / NAVY - RED
LENS: BROWN - MIRROR / VLT 20%



Nutrition



1198202
1 canister / 910 g

1198252
Master pack of 6

1198223
Box of 24 pouches



G08 / LIME

G07 / ORANGE

LG1 Sports Drink

Performance or recreational enthusiasts alike need an energy source to replenish electrolytes in a tasty formula that is easy to drink and digest. This was our most important premise for the development of our triad of tastes. Tried and tested by athletes of all levels.

1. A balanced formula with low amounts of simple sugars and complex carbohydrates to deliver intense and prolonged energy sources while you push your body to new limits.
2. An energy hydration recipe offered in 3 flavors, geared to resupply and replenish lost minerals with 2 key electrolytes.
3. Great-tasting due to its smart mix of quality ingredients, well-balanced minerals and antioxidants (Vitamins C and E). Great-tasting also means you won't forgo drinking while managing your race/training efforts.
4. Available in tubs, but also in convenient pouches. Keep some in the jersey, stuff musettes or anywhere near your gear for a quick grab for another great training or race!

Nutrition Facts

Per scoop / packet or 1 scoop (30 g)	
Amount	%Daily Value
Calories 100	
Fat 0 g	0%
Cholesterol 0 mg	
Sodium 700 mg	29%
Potassium 100 mg	4%
Carbohydrates 25 g	8%
Sugar 23 g	
Protein 0 g	
Vitamin A	0%
Vitamin C	330%
Calcium	20%
Magnesium	51%

*Percent Daily Values (DV) are based on a 2000 calorie diet.



G07 / ORANGE



G09 / PUNCH



G08 / LIME



G09 / PUNCH

1198251
OS



G03 / CITRUS

LG1 Energy Gel – Box of 24

LG1 Gels come from the need to have great-tasting, easy-to-digest flavorful athletic fuel. We put together a varied menu with the right fuel mixture that can cater to your training and racing experience.

1. A well balanced race/training gel composed of key electrolytes, antioxidants* and complex sugars formula for a no-sugar-peak, easy-to-digest, replenishing and great-tasting athletic fuel.
2. 8 easy-to-digest flavors to choose from and create variety on the circuit. 3 gel flavors are caffeinated and another has EXTRA electrolyte, for those extra hot summer months of training/racing.
3. Real fruit juice, key electrolytes, great consistency and a perfect carbohydrate balance create a great mouthfeel that goes in easy when your body needs to resupply.
4. Gluten-free, dairy-free, free of coloring agents, artificial sweeteners or fake flavors; only great-tasting ingredients put together by the Louis Garneau nutrition team.

* Note: Espresso flavor provides 125 mg of caffeine in a single dose and contains less antioxidants.

ORANGE SORBET
Nutrition Facts
Serving size 1 pack (41 g)

Amount	%Daily Value
Calories 100	
Total fat 0 g	0%
Sodium 210 mg	9%
Potassium 23 mg	1%
Carbohydrates 27 g	9%
Sugar 10 g	
Protein 0 g	
Vitamin C	100%
Vitamin E	100%
Calcium	2%
Magnesium	4%

*Percent Daily Values (DV) are based on a 2000 calorie diet.

ESPRESSO
Nutrition Facts
Serving size 1 pack (41 g)

Amount	%Daily Value
Calories 100	
Total fat 0 g	0%
Sodium 55 mg	2%
Potassium 15 mg	0%
Carbohydrates 26 g	8%
Sugar 5 g	
Protein 0 g	
Vitamin A	100%
Vitamin E	100%
Calcium	2%
Magnesium	3%

*Percent Daily Values (DV) are based on a 2000 calorie diet.

ALL OTHER FLAVORS
Nutrition Facts
Serving size 1 pack (41 g)

Amount	%Daily Value
Calories 100	
Total fat 0 g	0%
Sodium 60 mg	2%
Potassium 15 mg	0%
Carbohydrates 25 g	8%
Sugar 4 g	
Protein 0 g	
Vitamin C	100%
Vitamin E	100%
Calcium	2%
Magnesium	3%

*Percent Daily Values (DV) are based on a 2000 calorie diet.



G01 / WILDBERRY – POMEGRANATE



G06 / GOJI – BLUEBERRY



G02 / STRAWBERRY – DRAGONFRUIT



G04 / TROPICAL FRUIT



G05 / CONCORD GRAPE – APPLE



G20 / ORANGE SORBET



G10 / ESPRESSO

MEN'S SIZING

	3XS		XXS		XS		S		M		L		XL		XXL		3XL	
	IN.	CM	IN.	CM	IN.	CM	IN.	CM	IN.	CM	IN.	CM	IN.	CM	IN.	CM	IN.	CM
1 CHEST	31-33	79-84	33-35	84-89	35-37	89-94	37-39	94-99	39-41	99-104	41-43	104-109	43-45	109-114	45-47	114-119	47-49	119-124
2 WAIST	26-27	66-69	27-29	69-74	29-31	74-79	31-33	79-84	33-35	84-89	35-37	89-94	37-39	94-99	39-41	99-104	41-43	104-109
3 HIPS	31-33	79-84	33-35	84-89	35-37	89-94	37-39	94-99	39-41	99-104	41-43	104-109	43-45	109-114	45-47	114-119	47-49	119-124
4 LEG LENGTH	29	74	30	76	30	76	31	79	32	81	33	84	33	84	33	84	33	84
5 BODY LENGTH	58-60	147-152	59-61	150-155	61-63	155-160	62-64	157-162	64-67	162-170	66-68	168-172	68-70	172-178	69-71	175-180	70-72	178-183

WOMEN'S SIZING

	XS		S		M		L		XL		XXL	
	IN.	CM	IN.	CM	IN.	CM	IN.	CM	IN.	CM	IN.	CM
1 CHEST	31-33	79-84	33-35	84-89	35-37	89-94	37-39	94-99	39-41	99-104	41-43	104-109
2 WAIST	27-28	69-71	28-29	71-74	29-31	74-79	31-33	79-84	33-35	84-89	35-37	89-94
3 HIPS	34-36	86-91	36-38	91-96	38-40	96-101	40-42	101-106	42-44	106-111	44-46	111-116
4 LEG LENGTH	29	74	30	76	31	79	32	81	32	81	32	81
5 BODY LENGTH	56-58	142-147	57-59	145-150	59-62	150-157	61-63	155-160	63-65	160-165	64-66	162-168

*The hips are measured at the fullest part of the seat.
*Measurements are taken wearing a sports bra.

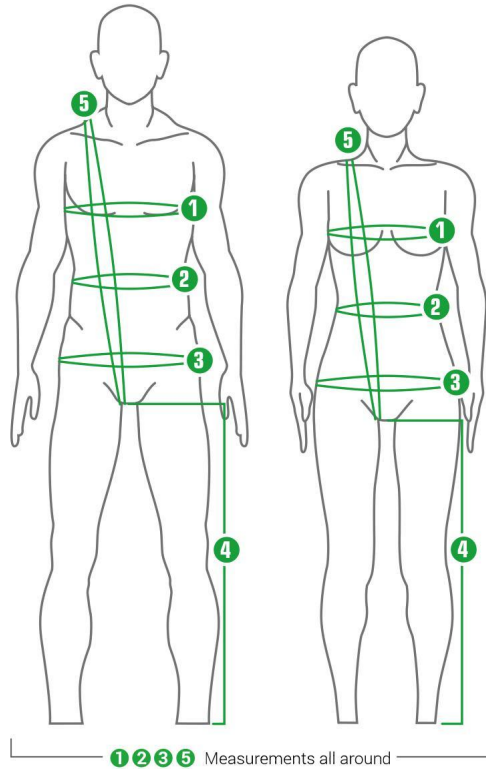

HATS SIZE CHART



6 Measurement all around.

ADULT OS			
S/M		L/XL	
S	M	L	XL
20.5 - 22 in.	22 - 23.25 in.	23.25 - 2.5 in.	24.5 - 25.75 in.
52 - 56 cm	56 - 59 cm	59 - 62 cm	62 - 65 cm

JUNIOR OS
20.5 - 22.375 in.
52 - 57 cm

GLOVES - WINTER

SIZES (INCHES)		
ADULT SIZES	PALM CIRCUMFERENCE	
	MEN	WOMEN
XS	6 - 7	-
S	7 - 8	6 - 7
M	8 - 9	7 - 8
L	9 - 10	8 - 9
XL	10 - 11	-
XXL	11 - 12	-
3XL	12 - 13	-

SIZES (INCHES)		
JUNIOR SIZES	CHILD'S AGE	PALM CIRCUMFERENCE
JRS	6 - 7	5 1/4 - 5 1/2
JRM	8 - 9	5 1/2 - 5 3/4
JRL	10 - 11	5 3/4 - 6
JRXL	12 - 13	6 - 6 1/4

KID SIZES	CHILD'S AGE	PALM CIRCUMFERENCE
2	1 - 2	4 1/2 - 4 3/4
4	3 - 4	4 3/4 - 5
6	5 - 6	5 - 5 1/4

GAITERS

SIZES		
GAITER SIZE	WOMEN BOOT SIZE	MEN BOOT SIZE
S/M	36-37-38-39	38-39-40-41-42-43
L/XL	40-41-42-43	44-45-46-47-48-49-50

SOCKS - WINTER

ADULT SIZING CHART				
SOCK SIZE	SHOE SIZE			
	LOUIS GARNEAU	MEN	WOMEN	EURO
S		5-7	6-8	36-40
M		7-9	8-10	40-43
L		9-12	10-13	43-48
S/M		5-9	6-10	36-41
L/XL		9-13	10-14	41-48

WOMEN SPECIFIC CHART		
LOUIS GARNEAU	WOMEN	EURO
S	5-7	36-39
M	7-9	39-41
L	9-12	41-44
S/M	5-8	35-40
L/XL	8-12	40-44

JUNIOR SIZING CHART	
SOCK SIZE	SHOE SIZE
LOUIS GARNEAU	JUNIOR
JRS	9-12
JRM	12-1
JRL	1-3
JRXL	3-6

HOW TO FIND YOUR SHOE SIZE

1

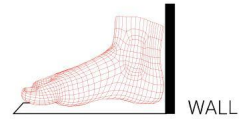

Place a sheet of paper on a flat surface against a wall and align your heel to the edge the wall.

2

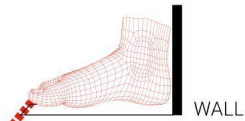

Trace a line at the end of your toes.

3

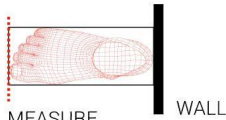
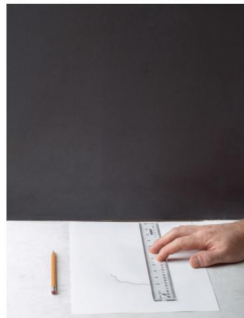

Take the measure from your longest toe. Make sure to measure both feet. The measure of the longest foot is the size to use.

SIZING CHART				MEASUREMENT OF YOUR FOOT
LG (EURO)	US MEN	US WOMEN	UK	CM
36	4	6	3	22.7
37	4.5	6.5	3.5	23
38	5	7	4	23.6
38.5	5.5	7.5	4.5	23.9
39	6	8	5	24.2
39.5	6.5	8.5	5.5	24.5
40	7	9	6	24.8
40.5	7.5	9.5	6.5	25.1
41	8	10	7	25.4
41.5	8.5	10.5	7.5	25.7
42	9	11	8	26
42.5	9.25	11.25	8.25	26.3
43	9.5	11.5	8.5	26.6
43.5	9.75	-	8.75	26.9
44	10	-	9	27.2
44.5	10.5	-	9.5	27.5
45	10.75	-	9.75	27.8
45.5	11	-	10	28.1
46	11.5	-	10.5	28.4
46.5	11.75	-	10.75	28.7
47	12	-	11	29
48	12.5	-	11.5	29.3
49	13	-	12	29.9
50	13.5	-	12.5	30.2

The Garneau Standard fit is C. If your foot is larger than standard (D fit and over), we recommend choosing a half-size larger than the size suggested on the chart.

If you are purchasing shoes to wear mainly in fall/winter with thicker socks, we recommend measuring your feet with the socks you'll be wearing with the shoes.

SHOES



RACER FIT

Close to the foot for increased sensation and power transfer.



STANDARD FIT

Great performance without compromising comfort.



WOMEN STANDARD FIT

Specially designed for the female foot anatomy for great performance without compromising comfort.

GLOVES - FALL

ADULT SIZES	SIZES (INCHES)	
	PALM CIRCUMFERENCE	
	MEN	WOMEN
XS	6 - 7	-
S	7 - 8	6 - 7
M	8 - 9	7 - 8
L	9 - 10	8 - 9
XL	10 - 11	-
XXL	11 - 12	-
3XL	12 - 13	-

JUNIOR SIZES	SIZES (INCHES)	
	CHILD'S AGE	PALM CIRCUMFERENCE
JRS	6 - 7	5 1/4 - 5 1/2
JRM	8 - 9	5 1/2 - 5 3/4
JRL	10 - 11	5 3/4 - 6
JRXL	12 - 13	6 - 6 1/4

KID SIZES	CHILD'S AGE	PALM CIRCUMFERENCE
2	1 - 2	4 1/2 - 4 3/4
4	3 - 4	4 3/4 - 5
6	5 - 6	5 - 5 1/4

SHOE COVERS

SIZING CHART

SHOE COVER SIZE	SHOE SIZE
XS	36 - 37 - 38
S	39 - 40 - 40,5 - 41
M	41,5 - 42 - 42,5 - 43
L	43,5 - 44 - 44,5 - 45
XL	45,5 - 46 - 47 - 48 - 49 - 50
S/M	36 - 43
L/XL	44 - 50

SOCKS - FALL

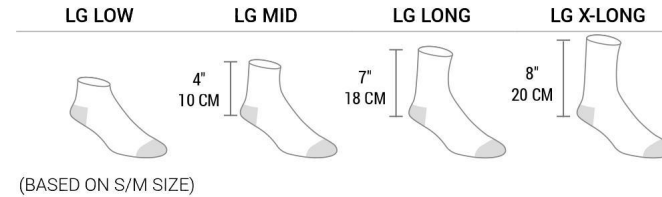

UNISEX SIZING CHART

SOCK SIZE	SHOE SIZE			
	LOUIS GARNEAU	MEN	WOMEN	EURO
S/M		5-9	6-9	36-41
L/XL		9-13	9-11	42-47

2,75"
7 CM

WOMEN SPECIFIC CHART

LOUIS GARNEAU	WOMEN	EURO
S/M	5-8	35-40
L/XL	8-12	40-44

fatbike

Model	Gros Louis 0	Gros Louis 1	Gros Louis 2	Duchess 2	Gros Louis 3	Gros Louis 24
Style	1304430	1304269	1304271	1304429	1304273	1304428
Frame	Garneau Gros Louis carbon, ID12 x 197 mm	Garneau Gros Louis susp. corrected, S-6 butted alloy, ID12 x 197 mm	Garneau Gros Louis susp. corrected, S-6 butted alloy, ID12 x 197 mm	Garneau Duchess, S-6 butted alloy, ID12 x 197 mm	Garneau Gros Louis, S-6 alloy, ID10 x 170 mm	Garneau Gros Louis 24, butted alloy, ID10 x 170 mm
Fork	Garneau, carbon, ID15 x 150 mm, disc	RST Renegade AIR TRL, 100 mm travel ID15 x 150 mm, disc	Garneau, Alloy, ID15 x 150 mm, disc	Garneau, Alloy, ID15 x 150 mm, disc	Garneau, Cr-Mo, ID10 x 135 mm, disc	Garneau, Cr-Mo, ID10 x 135 mm, disc
Shift levers	SRAM GX, 11-speed	Shimano SL-M610	Shimano SL-M610	Shimano SL-M610	Shimano Altus ST-M370	Shimano Altus ST-M370
Front derailleur	n/a	n/a	n/a	n/a	Shimano Alivio FD-M410 E-type	n/a
Rear derailleur	SRAM GX	Shimano SLX Shadow Plus RD-M675	Shimano Deore Shadow Plus RD-M615	Shimano Deore Shadow Plus RD-M615	Shimano Alivio RD-M4000	Shimano Alivio RD-M4000
Crankset	Race Face Aeffect, 28T	Race Face Aeffect, 26T	Prowheel, 24T	Prowheel, 24T	Forged alloy, 32/22T	Forged alloy, 32T
Bottom bracket	Race Face BSA, external bearing, 120 mm	Race Face external, BSA 120 mm	Prowheel external, BSA 120 mm	Prowheel external, BSA 120 mm	CH52, sealed cartridge	BSA 100 mm, sealed cartridge
Cassette	SRAM PG1130, 11-42T, 11-speed	Shimano Deore CS-HG50, 11-36T, 10-speed	Sunrace CMSS3, 11-40T, 10-speed	Sunrace CMSS3, 11-40T, 10-speed	Shimano CS-HG300, 11-32T, 9-speed	Shimano CS-HG300, 12-36T, 9-speed
Chain	KMC X11-1 EPT	KMC X10 EPT, 1/2 x 11/128" w/ Eco Proteq	KMC X10 EPT, 1/2 x 11/128" w/ Eco Proteq	KMC X10 EPT, 1/2 x 11/128" w/ Eco Proteq	KMC X9RB, 1/2" x 11/128" w/ Rust Buster	KMC X9RB, 1/2" x 11/128" w/ Rust Buster treatment
Front wheel	HJC 80 mm tubeless ready, KT-M9CF, 14 g stainless steel	HJC 80 mm tubeless ready, KT-M9CF, 14 g stainless steel	HJC 80 mm tubeless ready, KT-M9CF, 14 g stainless steel	HJC 80 mm tubeless ready, KT-M9CF, 14 g stainless steel	HJC 80mm, KT-SL4F, 14 g stainless steel	HJC 80 mm, KT-SL4F, 14 g stainless steel
Rear wheel	HJC 80 mm tubeless ready, KT-M9ZR, 14 g stainless steel	HJC 80 mm tubeless ready, KT-M9ZR, 14 g stainless steel	HJC 80 mm tubeless ready, KT-M9ZR, 14 g stainless steel	HJC 80 mm tubeless ready, KT-M9ZR, 14 g stainless steel	HJC 80 mm, KT-SL4R, 14 g stainless steel	HJC 80 mm, KT-SL4R, 14 g stainless steel
Tires	Kenda Juggernaut Pro, 26 x 4.5"	Schwalbe Jumbo Jim, 26 x 4.8"	Schwalbe Jumbo Jim, 26 x 4.8"	Schwalbe Jumbo Jim, 26 x 4.8"	Chaoyang Big Daddy, 26 x 4.0"	Chaoyang Big Daddy, 24 x 4.0"
Saddle	Fizik Tundra M5	Garneau Rouleur	Garneau Rouleur	Garneau women's Rouleur	Garneau Rouleur	Garneau Junior
Seat post	Promax, carbon 31.6 mm	A-Spec, micro-adjustable, 31.6 mm	A-Spec, micro-adjustable, 31.6 mm	A-Spec, micro-adjustable, 31.6 mm	A-Spec, micro-adjustable, 31.6 mm	A-Spec, micro-adjustable, 31.6 mm
Handlebar	A-Spec, butted alloy, 31.8 mm	A-Spec, butted alloy, 31.8 mm	A-Spec, butted alloy, 31.8 mm	A-Spec, butted alloy, 31.8 mm	A-Spec, butted alloy, 31.8 mm	A-Spec, butted alloy, 31.8 mm
Grips	Kraton 130 mm, lock-on	Kraton 130 mm, lock-on	Kraton 130 mm, lock-on	Kraton 130 mm, lock-on	Kraton 130 mm, lock-on	Kraton 130 mm, lock-on
Stem	A-Spec, 3D forged alloy, 10°, 31.8 mm	A-Spec, 3D forged alloy, 10°, 31.8 mm	A-Spec, 3D forged alloy, 10°, 31.8 mm	A-Spec, 3D forged alloy, 10°, 31.8 mm	A-Spec, 3D forged alloy, 10°, 31.8 mm	A-Spec, 3D forged alloy, 10°, 31.8 mm
Headset	FSA ORBIT C-40-ACB, NO.42/ACB, 1 1/8" - 1.5", integrated	1 1/8" to 1 1/2", FSA Orbit 1.5ZS (NO.57SC)	1 1/8" to 1 1/2", FSA Orbit 1.5ZS (NO.57SC)	1 1/8" to 1 1/2", FSA Orbit 1.5ZS (NO.57SC)	1 1/8" FSA No.10 internal type w/ reducer	1 1/8" VP A41AC, semi-integrated type
Brake levers	SRAM Guide RS	SRAM AVID DB5, hydraulic disc	SRAM AVID DB1, hydraulic disc	SRAM Level, hydraulic disc	Promax DSK-300, mechanical disc	Promax XL-378
Brakes	SRAM Guide RS, hydraulic disc	SRAM AVID DB5	SRAM AVID DB1	SRAM Level	Promax DSK-300	Promax DSK-300, mechanical disc
Rotors	Shimano RT56, 180-160 mm	SRAM AVID G2, 180-160 mm	SRAM AVID G2, 180-160 mm	SRAM AVID G2, 180-160 mm	Promax DT-160G, 160 mm	Promax DT-160G, 160 mm
Pedals	n/a	1-piece forged alloy, Cr-Mo axle	1-piece forged alloy, Cr-Mo axle	1-piece forged alloy, Cr-Mo axle	1-piece nylon platform, Cr-Mo axle	1-piece nylon platform, Cr-Mo axle

Specifications are subject to change

GEOMETRIES

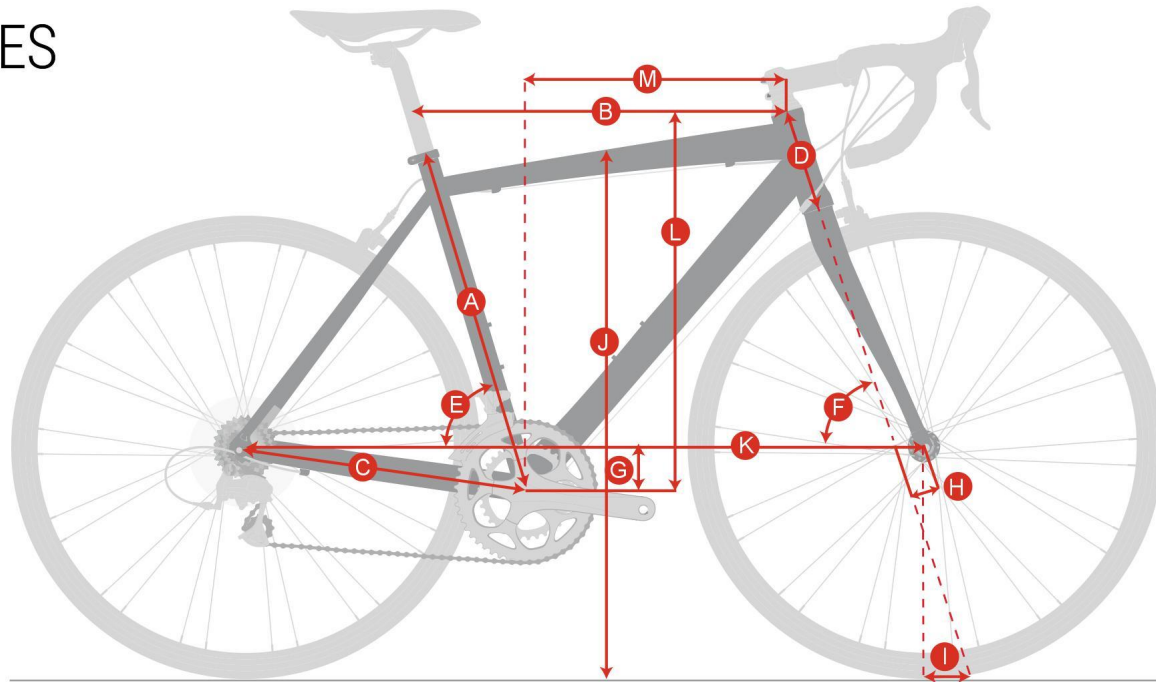

		A	B	C	D	E	F	G	H	I	J	K	L	M
		Top tube length C/C	Chainstay length C/C	Head tube height	Seat tube angle	Head tube angle	Bottom bracket drop	Fork rake	Trail	Stand over height	Wheelbase	Stack		
GROS LOUIS 0	S	406	580	445	100	73.5°	68.5°	60	45	95	694	1103	586	406
	M	457	605	445	110	73°	68.5°	60	45	95	735	1123	595	423
	L	505	625	445	130	73°	68.5°	60	45	95	777	1145	614	437
GROS LOUIS 1/2	S	395	583	450	105	74°	69°	58	51	92	767	1117	594	410
	M	445	611	450	115	73.5°	69°	58	51	92	793	1140	604	430
	L	495	634	450	125	73.5°	69°	58	51	92	817	1164	613	450
	XL	545	657	450	135	73.5°	69°	58	51	92	846	1188	622	470
DUCHESS 2	S	355	547	445	100	74	70	58	51	85	742	1075	580	390
	M	406	571	445	110	74	70	58	51	85	762	1099	590	410
GROS LOUIS 3	S	395	580	450	105	74°	69°	58	45	94	747	1108	578	414
	M	445	611	450	115	73.5°	69°	58	45	94	773	1133	587	435
	L	495	635	450	125	73.5°	69°	58	45	94	809	1156	596	455
	XL	545	657	450	135	73.5°	69°	58	45	94	838	1180	606	475
GROS LOUIS 24	TU	305	536	425	110	73	69.5°	45	43	83	682	1022	530	372

men nordic



1030241 Course Nordic Jacket 12



1032337 Cove Hybrid Jacket 13



1032327 Enertec Jacket 14



1032339 Mayday Jacket 15



1032341 Sport Enertec Jacket 16



1032353 Jovial Jacket 17



1028097 Alpha Vest 18



1023383 Power Wool® Jersey 19



1023387 Mid Season Hoodie 19



1060227 Course Element Tights 20



1064091 Alcové Hybrid Pants 21



1064097 Enertec Pants 22



1069105 Providence Bib Tights 23



1060223 Solano 2 Tights 23



1060201 Stockholm Tights 24



women nordic



1030240 W's Course Nordic Jacket **28**



1032334 W's Cove Hybrid Jacket **29**



1032326 W's Enertec Jacket **30**



1032336 W's Mayday Jacket **31**



1032338 W's Sport Enertec Jacket **32**



1032354 W's Jovial Jacket **33**



1028070 W's Alpha Vest **34**



1023382 W's Power Wool® Jersey **35**



1023388 W's Mid Season Hoodie **35**



1055199 W's Rocket Skirt **37**



1060226 W's Course Element Tights **38**



1064092 W's Alcove Hybrid Pants **39**



1064098 W's Enertec Pants **40**



1060218 W's Solano 2 Tights **41**



1060200 W's Stockholm Tights **42**



transition



1032345 Arrive Jacket 46



1032343 Appear Jacket 47



1032349 Anecdote Hybrid Jacket 48



1032342 W's Arrive Jacket 49



1032340 W's Appear Jacket 50



1032348 W's Anecdote Hybrid Jacket 51



men mtb



1032355 4 Seasons Hoodie Jacket 54



1032349 Anecdote Hybrid Jacket 55



1032337 Cove Hybrid Jacket 56



1023387 Mid Season Hoodie 57



1023453 Thermal Pro® Jersey 58



1023447 Edge CT Jersey 58



1023455 Lemmon LS Jersey 59



1070253 2004 LS Top 64



1064091 Alcove Hybrid Pants 60



1054139 Off Season Shorts 61



1069102 Providence Chamois Bib Tights 62



1069105 Providence Bib Tights 62



1060219 Solano 2 Chamois Tights 63



1075127 2004 Pants 64



1086077 Merino Prima 79

women mtb



1032356 W's 4 Seasons Hoodie Jacket 66



1032348 W's Anecdote Hybrid Jacket 67



1032334 W's Cove Hybrid Jacket 68



1023388 W's Mid Season Hoodie 69



1023384 W's Thermal Pro® Jersey 70



1023454 W's Beeze LS Jersey 71



1070254 W's 2004 LS Top 75



1064092 W's Alcovle Hybrid Pants 72



1054138 W's Off Season Shorts 73



1069104 W's Providence Chamois Bib Tights 74



1060214 W's Solano 2 Chamois Tights 74



1075126 W's 2004 Pants 75



1086082 W's Merino Prima 79

mtb



1482272 Bigwill 77



1482254 Proof 77



1482256 Super Prestige 2 78



1014069 Winter Cap 78



1017194 Method Neck Gaiter 78



1406250 Ghost MIPS 80



1406255 Ghost 81



1406256 W's Voice 81



1487005 Klondike 82



1487206 0° LS-100 82



1483124 Robson MT2 83



1483125 W's Robson MT2 83



1304430 Gros Louis 0 84



1304269 Gros Louis 1 86



1304271 Gros Louis 2 88



1304429 Duchess 2 90



1304273 Gros Louis 3 92



1304428 Gros Louis 24 94

base layers



1070253 2004 LS Top **98**



1075127 2004 Pants **98**



1070249 3004 High Neck LS Top **99**



1075123 3004 Pants **99**



1070221 4000 Zip Top **100**



1075113 4000 Pants 2 **100**



1070241 4002 Zip Neck **101**



1075121 4002 Pants **101**



1070130 Training Top **102**



1075023 Training Pants **102**



1070254 W's 2004 LS Top **103**



1075126 W's 2004 Pants **103**



1070248 W's 3004 High Neck LS Top **104**



1075122 W's 3004 Pants **104**



1070220 W's 4000 Zip Top **105**



1075112 W's 4000 Pants 2 **105**



1070230 W's 4002 Zip Neck **106**



1075120 W's 4002 Pants **106**



1070129 W's Training Top **107**



1075024 W's Training Pants **107**

socks



1086003 Altitude 4000 109



1086080 W's Altitude 4000 109



1086004 Altitude 2000 110



1086005 Jr Altitude 2000 110



1086006 Altitude 0 111



1086090 Yukon Lite 112



1086091 Jr Yukon Lite 112



1086075 SK-XX Warm 113



1086068 SK-Thermo 113



1086047 SK-Classic 114



1086048 Jr SK-Classic 114



1086069 SK-Light 115



1086085 Drytex® 4000 115



1086077 Merino Prima 117



1086082 W's Merino Prima 117



1086078 Merino 60 118



1086084 W's Merino 60 118



1086079 Merino 30 119



1086086 W's Merino 30 119

fall cycling gloves



1482201 Verano **130**



1482234 W's Verano **130**



1480102 W's Verano Mitt **130**



1482203 Raaj **131**



1482262 W's Raaj **131**



1480101 Raaj Mitt **132**



1482104 W's Raaj Mitt **132**



1482260 Cascade **133**



1482261 W's Cascade **133**



1482275 Ex Ultra **134**



1482276 W's Ex Ultra **134**



1482034 Drytex® G-2000 **135**



1480109 Transition 2 **136**



1480109 W's Transition 2 **136**



1480093 MT-K Kid **137**



1480095 MT-K Jr **137**



1482272 Bigwill **139**



1482217 LG Super Shield **139**



1482254 Proof **140**



1482256 Super Prestige 2 **140**



1482273 Rafale 2 **141**



1482274 W's Rafale 2 **141**



1482270 Gel Ex Pro **142**



1482271 W's Gel Ex Pro **142**



1482265 Tap **143**

snowshoes



1493167 Course Boa® 148



1493137 Transition Boa® 149



1493034 Phenom 150



1493036 Versant 152



1493047 W's Versant 152



1493170 Victory 154



1493049 Blizzard II 156



1493058 W's Blizzard II 156



1493202 Vector 158



1493067 Massif 160



1493087 W's Massif 160



1493196 Everest 162



1493141 Boreal II 163



1493142 W's Boreal II 163



1493180 Appalaches II 164



1493181 W's Appalaches II 164



1493177 Felix Boa® 166



1493777 Felix II 717 168



1493716 Neokid II 169

poles



1493329 Carbon Mission FL 170



1493847 Summit FL 170



1493330 Excursion RS 170

gaiters



1483162 Course R2 173



1483124 Robson MT2 173



1483125 W's Robson MT2 174



1483102 HK-2000 174

bags



1493288 Skinny 176



1493453 Dirt Boot 176



1493624 Climber 930-1036 177



1493011 Trax 177



1493169 Hydra LG4 177

helmets



1406250 Ghost MIPS **179**



1406255 Ghost **180**



1406256 W's Voice **180**



1406022 Booster II **181**



1406023 W's Scarlet II **181**



1406024 Spitfire II **182**



1406954 Neige **183**

eyewear



1490203 Nordic Shield 186



1490192 Provoke HD 187



1490218 Deny Kit 187



1490211 Course II Kit 188



1490151 Protector Kit 188



1490220 W's X-Lite Kit 189



1490205 W's X-Lite 189



1490210 Shady 189



1490131 Biarritz 189



1490224 Eva 190



1490226 The Wall 190



1490193 Superleggera II 190



1490204 Course Superleggera 191



1490214 Course II 191



1490175 X-Lite 191



1490181 Defy 191



1490182 Maverick 192



1490222 Edward 192



1490183 Dexter 192



1490223 Will 192



Garneau is pushing forward at full speed into the sport of speed skating! Starting this winter, we are offering a complete line of accessories as well as unique skates equipped with the Boa® fastening system. Fully-sublimated customizable suits are also offered to clubs of all regions. The entire Garneau speed skating collection offers the best protection in the industry. The learning process of this wonderful sport in complete comfort and safety starts here.



Speed skating

LOUIS GARNEAU SPORTS INC.

30 des Grands Lacs Street
St-Augustin-de-Desmaures
Quebec, Canada, G3A 2E6
Phone: 418.878.4135 or 800.463.8356
Fax: 418.878.4335 or 800.463.5131

LOUIS GARNEAU U.S.A. INC.

3916 US Route 5, P.O. Box 1460
Derby, VT 05829 USA
Phone: 802.334.5885 or 800.448.1984
Fax: 802.334.6425 or 800.448.1985

GARNEAU MÉXICO, S.R.L. DE C.V.

Calle 20 N° 280 Int. H5 X 21 Y 27
Ciudad Industrial, C.P. 97288
Mérida, Yucatán, México
Phone: 01.800.890.56.30

LOUIS GARNEAU products are distributed in the following countries:

AUSTRALIA

Monza Imports
61 3 8327 8080
www.monzaimports.com.au

BRAZIL

ASW-Silva Mattos
55 11 4793 5500
www.aswrracing.com.br

COLOMBIA

Disandina
57 4 444 2404
www.disandina.com

COSTA RICA & PANAMA

Decavisa S.A.
506 2443 3665
www.decavisa.com

DENMARK

DDtech
45 61 49 04
www.ddtech.dk

GERMANY

Bergfreunde GmbH
07121/70 12 0
www.bergfreunde.de

ICELAND

Tri ehf
3 545 718 100
www.tri.is

ITALY

Nutriline Srl
39 051 593 994
www.nutriline.it

JAPAN

Aki Corporation
81 6 6995 7880
www.louisgarneausports.com

JAPAN - SNOWSHOES

Kenkosya Co. LTD
81 6 6374 2788
www.kenkosya.com

NEW ZEALAND

Torpedo 7
0800 86 77 33
www.torpedo7.co.nz

NORWAY

Adrena AS
4 793 069 064
www.adrena.no

RUSSIA

Velocenter LTD
7 095 123 04 60
www.velo.ru

SOUTH AFRICA

Fit Sports Laboratories
27 11 963 3325
www.fitsportslab.com

SOUTH KOREA

Hojeon Retail Co Ltd.
70 4632 3963
www.hjretail.co.kr

UNITED KINGDOM

Evans Cycles
44 12 9357 4900
www.evanscycles.com

LOUIS GARNEAU products are also available in the following countries:

ARGENTINA

ARUBA
BELARUS
BERMUDA
BOLIVIA
CHILE
CZECH REPUBLIC
DOMINICAN REPUBLIC
ECUADOR
EL SALVADOR
FRANCE
GUATEMALA
HONDURAS
JAMAICA
NETHERLANDS
NICARAGUA

PARAGUAY

PERU
POLAND
PORTUGAL
PUERTO RICO
SLOVAKIA
ST MAARTEN
SPAIN
SWEDEN
TAIWAN
THAILAND
TRINIDAD & TOBAGO
UKRAINE
UNITED ARAB EMIRATES
VENEZUELA



www.garneau.com